

SCA1350A

Lattice Boom Crawler Crane

Quality Changes the World



Max. Lifting Capacity: 150 USt
Max. Boom Length: 249 ft
Max. Boom + Fixed Jib Length: 200 ft + 102 ft

■ www.sanyamerica.com



Crawler Crane Series SCA1350A

P03

Main Features

- Product Specification
- Safety Device

P09

Technical Parameters

- Main Performance Parameters
- Dimensions
- Transport Dimension
- Transport Plan

P20

Boom and Jib Combinations

- (H) Main Boom Operating Conditions
- (Hh) Main Boom with LJ Boom Top Operating Conditions
- (FJ) Fixed Jib Operating Conditions
- (LJ) Luffing Jib Operating Conditions



SCA1350A
SANY LATTICE BOOM CRAWLER CRANE
150 UST (136 TONS) LIFTING CAPACITY

Main Features

- Page 04 Product Specification
- Page 07 Safety Device



Product Specification



Engine

- Model: Cummins QSL9-C325 Diesel engine.
- Type: 4-stroke, water-cooled, vertical in-line 6 cylinders, direct injection, turbo-charger, intercooler, complied with european off-highway stage V emission standard.
- Displacement: 2.4Gal (8.9L).
- Rated power: 324HP/1800rpm.
- Operation power: 324HP/1800rpm.
- Max. torque: 1126ft-lb/1400rpm.
- Starter: 24V-6.0kW.
- Radiator: Fin type aluminum plate core.
- Air cleaner: Dry type system with main filter element, safety element and resistance indicator.
- Throttle: Grip type hand throttle, electrically-controlled.
- Fuel filter: Replaceable paper element.
- Batteries: Two 12V×180Ah capacity batteries, connected in series.
- Fuel tank capacity: 105.7Gal (400L).

Hydraulic System

- Main pumps: Three open variable displacement piston pumps are adopted to provide oil supply for main actuators of main machine.
- Gear pump: Two types of gear pump for radiator and control circuit.
- Control: Main pump adopts electrically-controlled positive flow control; winch motor adopts limitless adjustable piston motor of variable displacement. The operating components are three parallel hydraulic handles, one dual handle for travel and one cross hydraulic handle, to control various actuators proportionally.
- Way of cooling: Heat exchanger, fan core and multi-stage cooling.
- Filter: Large flow, high accuracy filter, with bypass valve and indicator, which can remind the user to replace the filter element in time.
- Max. pressure of system: 4641psi.
- Main/aux. load hoist, boom hoist and travel system: 4641psi.
- Swing system: 4641psi.
- Control system: 725psi.
- Hydraulic tank capacity: 121.5Gal (460L).

Electrical Control System

- Self-developed SYIC-III integrated control system is adopted with higher integration, precise operation and reliable quality.
- Control system consists of power system, engine system, main control system, LMI system, auxiliary system and safety monitoring system. CAN BUS is used for data communication between controller, monitor and the engine.
- Monitor: The working parameters and status are shown on the monitor, such as the engine speed, fuel volume, engine oil pressure, servo pressure, engine working hours, lifting conditions and boom angle.

Main and Aux. Hoist Mechanism

- Main and aux. hoist winches are driven separately by motor via gearbox. Operating winch handle can control the winch to rotate to two directions, which are lifting and lowering of hook. Excellent inching function is equipped on the machine.
- Drums with fold-line grooves can ensure the wire rope reeved in order in multilayers.
- **Main hoist/Aux. hoist with free fall function:**

| | | |
|-------------------------|-----------------------------|----------------------------|
| Main hoisting mechanism | Drum diameter | 22.68in (576mm) |
| | Rope speed (1st layer) | 0~397.0ft/min (0~121m/min) |
| | Wire rope diameter | 1.02in (26mm) |
| | Main hoist wire rope length | 984' (300m) |
| | Rated single line pull | 26.5Klb (12t) |

| | | |
|-------------------------|-----------------------------|----------------------------|
| Aux. hoisting mechanism | Drum diameter | 22.68in (576mm) |
| | Rope speed (1st layer) | 0~397.0ft/min (0~121m/min) |
| | Wire rope diameter | 1.02in (26mm) |
| | Aux. hoist wire rope length | 853' (260m) |
| | Rated single line pull | 26.5Klb (12t) |

- **Main hoist/Aux. hoist without free fall function:**

| | | |
|-------------------------|-----------------------------|----------------------------|
| Main hoisting mechanism | Drum diameter | 24.80in (630mm) |
| | Rope speed (1st layer) | 0~397.0ft/min (0~121m/min) |
| | Wire rope diameter | 1.02in (26mm) |
| | Main hoist wire rope length | 984' (300m) |
| | Rated single line pull | 26.5Klb (12t) |

| | | |
|-------------------------|-----------------------------|----------------------------|
| Aux. hoisting mechanism | Drum diameter | 24.80in (630mm) |
| | Rope speed (1st layer) | 0~397.0ft/min (0~121m/min) |
| | Wire rope diameter | 1.02in (26mm) |
| | Aux. hoist wire rope length | 853' (260m) |
| | Rated single line pull | 26.5Klb (12t) |



Product Specification

Boom Hoist Mechanism

- Boom hoist winch is driven directly by motor via gearbox. Operating winch handle can control the winch to rotate to two directions, which are lifting and lowering of boom.
- Drums with fold-line grooves can ensure the wire rope reeved in order in multilayers.

| | | |
|----------------------|-----------------------------|---------------------------|
| Boom hoist mechanism | Drum diameter | 16.54 in (420mm) |
| | Rope speed (1st layer) | 0~147.6ft/min (0~45m/min) |
| | Diameter of wire rope | 0.79 in (20mm) |
| | Boom hoist wire rope length | 623'4" (190m) |

Swing Mechanism

- Swing brake adopts wet, spring loaded, normally-closed brake, and braking through spring force.
- Swing system has three work modes to accommodate different needs. It is featured in small backlash, steady control, and excellent inching function. It also has free slipping function to avoid sudden braking.
- Swing drive: External engaged swing drive with 360° swing range, and the max. swing speed is 2.2r/min. The max. drive pressure can reach 4641psi.
- Swing ring: Three-row roller bearing.

Cab and Control

- Novel operator's cab with fashionable profile, nice interior and large window glass, which can tilt up by 20° to provide panorama view. There are low and high-beam lights, back-view mirror, heater and A/C, radio and other functions. The layout of seat, handles, control buttons are designed with ergonomic principles to make operation more comfortable.
- Cab layout: Integrated 10.4-inch touch screen, programmable smart switches, vibration handles are offered as optional and man-machine interaction interface are more perfect.
- Armrest box: On the left and right armrest box are control handles, electrical switches, emergent stop and ignition switch. The armrest box can be adjusted along with the seat.
- Seat: Multi-way and multi-level floating adjustable seat with unload switch.
- A/C: Cool and heat air; optimized air channels and vents.
- Multiple cameras can present on the monitor at the same time to realize backing video, real-time monitoring of wire rope on each winch, conditions behind the counterweight and surrounding the machine.

Counterweight

- The stacking mode of counterweight tray and blocks is used for easy assembly, disassembly and transportation.
- Rear counterweight: Total weight 119.0Klb (54t), 11.6Klb (5.25t) counterweight blocks×8, 26.5Klb (12t) counterweight tray×1.
- Carbody counterweight: A total of 2, total weight of 44.1Klb (20t) [22.05Klb×2 (10t×2)].
- Rear counterweight self-assembly device is offered as optional.

Upperworks

- High-strength steel weld framework. Design allows for easy maintenance and service.

Product Specification



Lowerworks

- Independent travel driving units are adopted for each side of the crawler, to realize straight walking and turning driven by travel motor through gearbox and drive wheel.

Crawler Tensioning

- Use the jack to push the guide wheel and insert the shim to adjust crawler tension.

Track Pad

- High strength alloy cast steel track pad ensure long service life;
- They are 37.4 in (950mm) wide with a quantity of 64pcs×2.

Operating Equipment

- All chords are high-strength steel tubes, and the boom/jib top sheaves are made of high-strength anti-wearing Nylon material protecting wire rope. The hooks are installed with milled welded steel sheave.

Boom

- Lattice structure. The chord adopts high-strength structural tube and each section is connected through pins.
- Basic boom: 26'3"(8m) boom base + 26'3"(8m) boom top.
- Boom insert: 9'10"(3m)×1, 19'8"(6m)*2, 29'6"(9m)×5.
- Boom length: 52'6"(16m)~249'4"(76m).

Fixed Jib

- Lattice structure. The chord adopts high-strength structural tube and each section is connected through pins.
- Basic jib: 16'5"(5m) jib base + 9'10"(3m) insert + 16'5"(5m) jib top.
- Jib insert: 19'8"(6m)×3.
- Fixed jib length: 42'8"(13m)~101'8"(31m).
- Longest boom + jib: 200'2"(61m)+101'8"(31m).

Luffing Jib

- Lattice structure. The chord adopts high-strength structural tube and each section is connected through pins.
- Basic jib: 21'4"(6.5m) jib base + 29'6"(9m) insert + 21'4"(6.5m) jib top.
- Jib insert: 9'10"(3m)×2, 19'8"(6m)×1, 29'6"(9m)×2.
- Luffing jib length: 72'2"(22m)~170'7"(52m).
- Longest boom + jib: 160'9"(49m) + 170'7"(52m).

Aux. Tip Extension

- The welding structure is connected with main boom through hinge pin, and used for aux. hook operation.
- Length of extension jib: 8'10"(2.7m).

Hook Block

- 148.5 USt (135mt) hook block, 5 sheaves.
- 88 USt (80mt) hook block, 3 sheaves.
- 38.5 USt (35mt) hook block, 1 sheave.
- 14.9 USt (13.5mt) hook ball.

Safety Device



Assembly/Work Mode Control Switch

- Under the assembly mode, over-hoist limit switch, crane boom limit device and load moment limiter do not work, so as to facilitate the installation of crane.
- All safety limit devices work in the work mode.

Emergency Stop

- In emergent situation, this button is pressed down to cut off the power supply of whole machine and all actions stop.

Load Moment Limiter (LMI)

- It is an independent computerized safety control system. LMI can automatically detect the load weight, work radius and boom angle, and present on the display the rated load, actual load, work radius and boom angle. In normal operation, the LML can make a judgment and cut off automatically if the crane moves towards dangerous direction. It can also perform as a black box to record the lifting information.
- It is composed of monitor, angle sensor and force sensor and other parts.

Over-hoist Limit Switch of Main/Auxiliary Hooks

- Over-hoist protection device comprises of limit switch and weight on boom top, which prevents the hook lifting up too much.
- When the hook lifts up to the limit height, the limit switch activates, buzzer on the left control panel sends alarm, failure indicator light starts to flash, and the hook hoisting action is cut off automatically, cut off automatically.

Over-release Limit Switch of Main/Auxiliary Hooks

- It is comprised of activator in the drum and proximity switch to prevent over release of wire rope. When the rope is paid out close to the last three wraps, the limit switch acts, and the system sends alarm through buzzer and show the alarm on the instrument panel, automatically cutting off the winch action.

Function Lock Lever

- If the function lock level is not in work position, all the other handles won't work, which prevents any mis-operation caused by accidental collision.

Boom Hoist Drum Lock

- Pawl lock is used on boom hoist winch, which needs to unlock by switch before operation, in order to prevent mis-operation of handles and ensure safety during nonwork time.

Swing Lock Device

- Swing Lock can lock the machine at four positions, front and back, left and right.

Boom Limit Device

- When the boom elevation angle reaches the max. set limit, the buzzer sounds and boom action cut off. This protection is two-stage control ensured by both LML system and travel switch.

Back-stop Device

- Its major components are nesting tubes and spring, in order to buffer the boom backlash and prevent further tipping back.

Boom Angle Indicator

- Pendulum angle indicator is fixed on the side of boom base close to the cab, so as to provide convenience to the operator.

Hook Latch

- The hook is provided with a baffle to prevent wire rope from falling off.

Safety Device



Monitoring System

- Remote Monitoring system is a standardized offering to provide functions like GPS locating, GPRS data transfer, machine status inquiry and statistics, operating data monitoring and analysis, remote diagnosis of failures.

Zoom Camera

- It can monitor load lifting on the main hook and the surroundings at real time. The camera can zoom in/out as needed.
- Components: Wireless remote transmitter, wireless remote receiver, zoom camera.

Tri-color Load Indicator

- The load indication light has three colors, green, yellow and red, and the real time load status is presented on the display. When the actual load is smaller than 90% of rated load, the green light is on.
- When the actual load is larger than 90% and smaller than 100%, the yellow light is on, the alarm light flashes and sends out intermittent sirens.
- When the actual load reaches 100% of rated load, the red light is on, the alarm light flashes and sends out continuous sirens.
- When the actual load reaches 102% of rated load, the system will automatically cut off the crane operation in dangerous trend.

Audio-visual Alarm

- When the engine is working, the light flashes; when the machine is traveling or swinging, it sends out sirens.

Swing Indicator Light

- The swing indicator light flashes during traveling or swing.

Illuminating Light

- The machine is equipped with the low beam light and high beam light at the front of the cab, illumination light at cab, and other night lights, boom lights to improve the visibility during construction.

Camera

- Set on the handrail at the front of right sheet metal, so as to monitor the rear part of machine.

Pharos

- Pharos is mounted on the top of boom/jib to indicate the height.

Anemometer

- It is mounted on the top of boom/jib, and displayed on the monitor in the cab.

Electronic Level Indicator

- It displays the tipping angle of crane on the monitor in real time, protecting the machine from dangerous situation.

Seat Interlock

- Put down the function lock lever on the left side of cab seat or if the operator leaves the seat, all control levers will be deactivated to prevent any mis-operation due to accidental collision.

Engine Power Limit Load Adjustment and Stalling Protection

- The controller monitors the engine power to prevent engine getting stuck and stalling.

Engine Status Monitoring

- The engine status will be presented, such as engine coolant temperature, fuel volume, total work hours, engine oil pressure, engine speed, battery charging, voltage.



SCA1350A
SANY LATTICE BOOM CRAWLER CRANE
150 UST (136 TONS) LIFTING CAPACITY

Technical Parameters

- Page 10 Main Performance Parameters
- Page 11 Dimensions
- Page 12 Transport Dimensions
- Page 17 Transport Plan



Major Performance Specifications

| Major Performance & Specifications of SCA1350A | | | |
|--|--|-------------------|------------------------------------|
| Performance Indicators | | Unit | Parameter |
| Boom configuration | Maximum rated lifting capacity | Klb (t) | 300 (136) |
| | Maximum rated lifting moment | Klb*ft (t·m) | 210.3Klb*23ft (668(=95.4×7)) |
| | Boom length | ft (m) | 52.5~249.3 (16~76) |
| Fixed jib configuration | Maximum rated lifting capacity | Klb (t) | 59.5 (27) |
| | Jib length | ft (m) | 42.7~101.7 (13~31) |
| | Longest main boom + jib | ft (m) | 200.1+101.7 (61+31) |
| Luffing jib configuration | Maximum rated lifting capacity | Klb (t) | 88.2 (40) |
| | Jib length | ft (m) | 72.2~170.6 (22~52) |
| | Longest main boom + jib | ft (m) | 160.8~170.6 (49+52) |
| Operation speed | Rope speed of main/aux. hoist (1st layer) | ft/min (m/min) | 0~397.0 (0~121) |
| | Boom hoist winch rope speed (1st layer) | ft/min (m/min) | 0~147.6 (0~45) |
| | Slewing speed | rpm | 0~2.2 |
| | Travelling speed | mile/h (km/h) | 0~0.8 (0~1.3) |
| Engine | Output power | kW | 242 |
| | Rated speed | rpm | 1800 |
| Transport parameter | Weight of machine with basic boom (including basic boom, extension jib, jib luffing winch, 135t hook and 13.5t hook) | Klb (t) | 329.2 (149.34) |
| | Maximum transport weight of basic machine (including base) | Klb (t) | 88.18 (40) |
| | Maximum transport dimension of basic machine (L x W x H, mm) | ft (mm) | 52.7*9.8*10.7 (16050x3000x3250) |
| Other parameters | Average ground bearing pressure | MPa | 0.112 |
| | Grade ability | % | 30 |

Dimensions

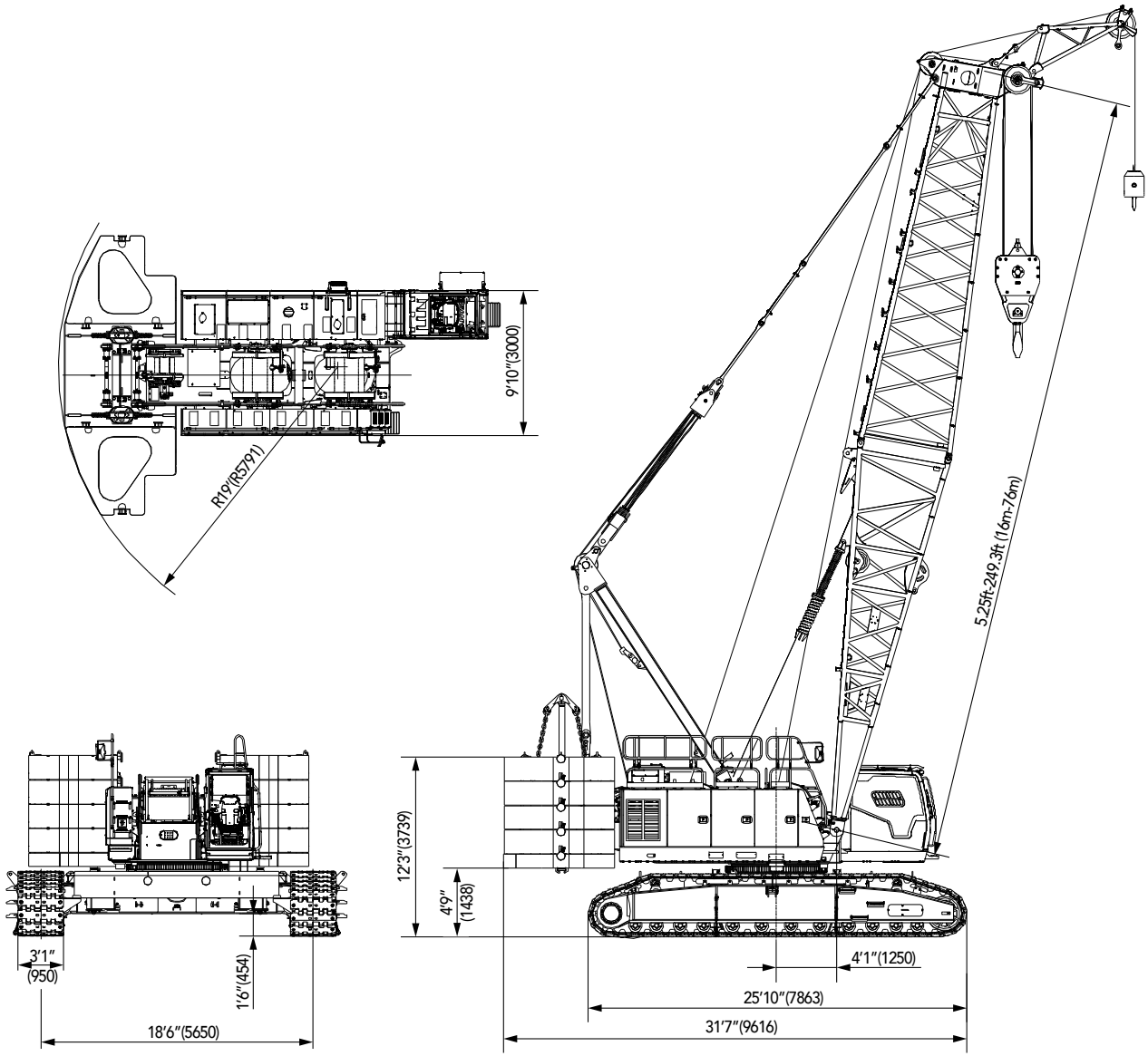

Transport Dimensions

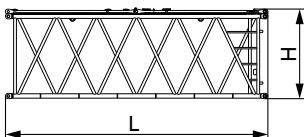
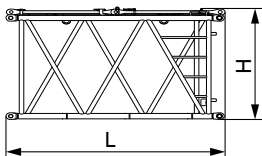
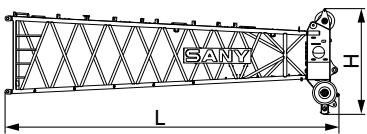
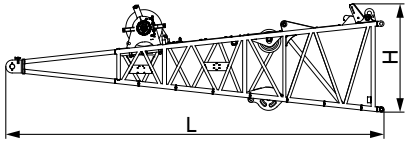
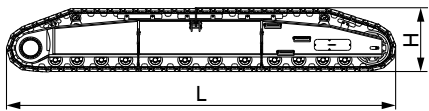
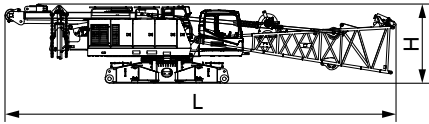

Basic Machine (with boom base and jib luffing winch) ×1

| | |
|------------|-----------------|
| Length (L) | 52.7ft (16.05m) |
| Width (W) | 9.8ft (3.00m) |
| Height (H) | 10.7ft (3.25m) |
| Weight | 88.2Klb (40t) |

Note: the weight of jib luffing winch and wire rope is 4.14Klb (1.88t)

Side Frame ×2

| | |
|------------|----------------|
| Length (L) | 25.8ft (7.86m) |
| Width (W) | 4.3ft (1.32m) |
| Height (H) | 4.3ft (1.32m) |
| Weight | 33.1Klb (15t) |

Boom Base With the 3rd Winch ×1

| | |
|------------|-----------------|
| Length (L) | 26.9ft (8.21m) |
| Width (W) | 6.8ft (2.08m) |
| Height (H) | 7.3ft (2.24m) |
| Weight | 12.7Klb (5.78t) |

Note: the weight of jib luffing winch and wire rope is 4.14Klb (1.88t)

Boom Top ×1

| | |
|------------|----------------|
| Length (L) | 27.6ft (8.42m) |
| Width (W) | 6.4ft (1.96m) |
| Height (H) | 8.7ft (2.66m) |
| Weight | 5.6Klb (2.55t) |

9.8 ft (3m) Boom Insert ×1

| | |
|------------|----------------|
| Length (L) | 10.3ft (3.15m) |
| Width (W) | 6.8ft (2.06m) |
| Height (H) | 6.9ft (2.09m) |
| Weight | 1.4Klb (0.62t) |

20 ft (6m) Boom Insert ×2

| | |
|------------|----------------|
| Length (L) | 20.1ft (6.14m) |
| Width (W) | 6.8ft (2.06m) |
| Height (H) | 6.8ft (2.08m) |
| Weight | 2.3Klb (1.04t) |

Transport Dimensions

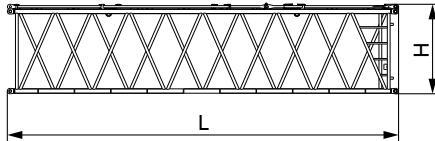

| 30 ft (9m) Boom Insert | | x5 |
|------------------------|----------------|----|
| Length (L) | 30.0ft (9.14m) | |
| Width (W) | 6.8ft (2.06m) | |
| Height (H) | 6.8ft (2.08m) | |
| Weight | 3.3Klb (1.49t) | |

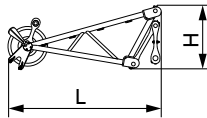

| Extension Jib | | x1 |
|---------------|---------------|----|
| Length (L) | 7.7ft (2.36m) | |
| Width (W) | 3.4ft (1.04m) | |
| Height (H) | 3.2ft (0.98m) | |
| Weight | 0.7Klb (0.3t) | |

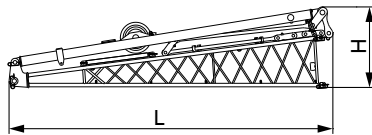

| Fixed Jib Base (including strut) | | x1 |
|----------------------------------|----------------|----|
| Length (L) | 17.2ft (5.25m) | |
| Width (W) | 3.9ft (1.19m) | |
| Height (H) | 4.3ft (1.30m) | |
| Weight | 1.9Klb (0.84t) | |

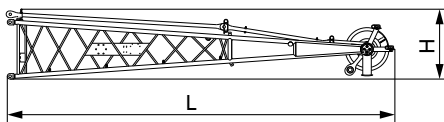

| Fixed Jib Top | | x1 |
|---------------|----------------|----|
| Length (L) | 17.8ft (5.43m) | |
| Width (W) | 3.3ft (1.01m) | |
| Height (H) | 3.2ft (0.99m) | |
| Weight | 1.2Klb (0.53t) | |

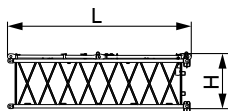

| 9.8 ft (3m) Insert of Fixed Jib | | x1 |
|---------------------------------|----------------|----|
| Length (L) | 10.2ft (3.12m) | |
| Width (W) | 3.3ft (1.02m) | |
| Height (H) | 3.0ft (0.92m) | |
| Weight | 0.4Klb (0.19t) | |

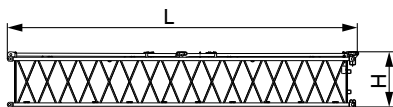

| 20 ft (6m) Insert of Fixed Jib | | x3 |
|--------------------------------|----------------|----|
| Length (L) | 20.1ft (6.12m) | |
| Width (W) | 3.3ft (1.02m) | |
| Height (H) | 3.0ft (0.92m) | |
| Weight | 0.7Klb (0.34t) | |

Transport Dimensions

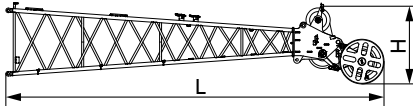

| Luffing Jib Top ×1 | |
|--|----------------|
| Length (L) | 25.6ft (7.81m) |
| Width (W) | 4.5ft (1.38m) |
| Height (H) | 4.8ft (1.45m) |
| Weight | 2.6Klb (1.17t) |

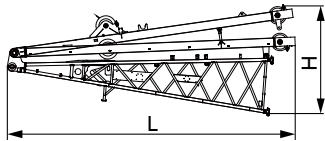

| Luffing Jib Base (with struts) ×1 | |
|---|----------------|
| Length (L) | 23.8ft (7.26m) |
| Width (W) | 6.1ft (1.87m) |
| Height (H) | 8.9ft (2.7m) |
| Weight | 6.9Klb (3.13t) |

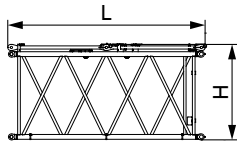

| 9.8 ft (3m) Luffing Jib Insert ×2 | |
|---|---------------|
| Length (L) | 10.2ft (3.1m) |
| Width (W) | 4.6ft (1.4m) |
| Height (H) | 4.9ft (1.5m) |
| Weight | 0.7Klb (0.3t) |

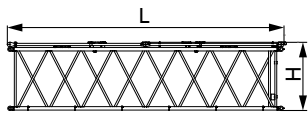

| 20ft (6m) Luffing Jib Insert ×1 | |
|---|----------------|
| Length (L) | 20.0ft (6.1m) |
| Width (W) | 4.6ft (1.4m) |
| Height (H) | 4.9ft (1.5m) |
| Weight | 1.1Klb (0.49t) |

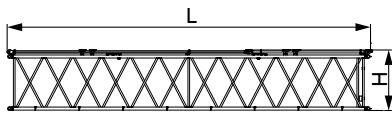

| 30 ft (9m) Luffing Jib Insert ×3 | |
|--|---------------|
| Length (L) | 29.9ft (9.1m) |
| Width (W) | 4.6ft (1.4m) |
| Height (H) | 5.2ft (1.6m) |
| Weight | 1.5Klb (0.7t) |

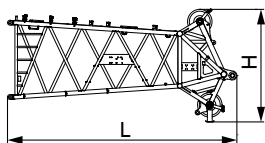

| Boom Top (special for LJ) ×1 | |
|--|---------------|
| Length (L) | 18.7ft (5.7m) |
| Width (W) | 6.4ft (1.95m) |
| Height (H) | 9.2ft (2.8m) |
| Weight | 4.2Klb (1.9t) |

Transport Dimensions

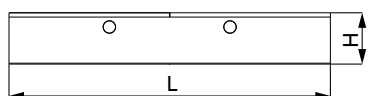

Carbody Counterweight ×2

| | |
|------------|----------------|
| Length (L) | 13.9ft (4.25m) |
| Width (W) | 4.9ft (1.5m) |
| Height (H) | 1.8ft (0.55m) |
| Weight | 22.0Klb (10t) |

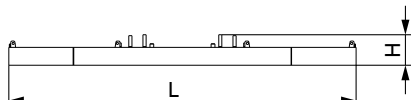

Rear Counterweight Tray ×1

| | |
|------------|---------------|
| Length (L) | 19.0ft (5.8m) |
| Width (W) | 7.6ft (2.31m) |
| Height (H) | 1.6ft (0.5m) |
| Weight | 26.5Klb (12t) |

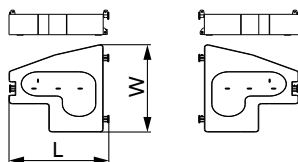

Rear Counterweight (1+1)×4

| | |
|------------|-----------------|
| Length (L) | 6.3ft (1.93m) |
| Width (W) | 7.5ft (2.28m) |
| Height (H) | 2.0ft (0.6m) |
| Weight | 11.6Klb (5.25t) |

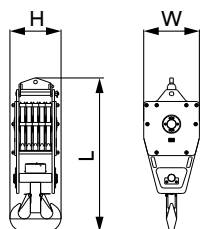

149 USt (135Mt) Hook Block ×1

| | |
|------------|----------------|
| Length (L) | 7.5ft (2.28m) |
| Width (W) | 3.0ft (0.91m) |
| Height (H) | 2.3ft (0.69m) |
| Weight | 4.5Klb (2.04t) |

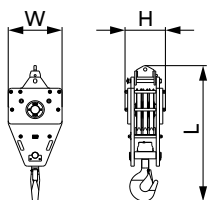

88 USt (80Mt) Hook Block ×1

| | |
|------------|----------------|
| Length (L) | 7.3ft (2.21m) |
| Width (W) | 3.0ft (0.91m) |
| Height (H) | 2.0ft (0.62m) |
| Weight | 4.3Klb (1.94t) |

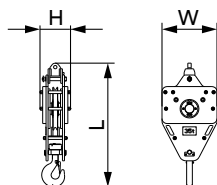

38.6 USt (35Mt) Hook Block ×1

| | |
|------------|---------------|
| Length (L) | 6.2ft (1.88m) |
| Width (W) | 3.0ft (0.91m) |
| Height (H) | 1.5ft (0.46m) |
| Weight | 2.6Klb (1.2t) |

Transport Dimensions

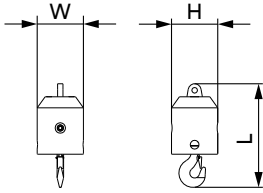

14.9 USt (13.5Mt) Ball Hook

×1

| | |
|------------|----------------|
| Length (L) | 3.1ft (0.95m) |
| Width (W) | 1.4ft (0.43m) |
| Height (H) | 1.4ft (0.43m) |
| Weight | 1.0Klb (0.45t) |

Remarks:

- 1.The transport dimensions for the parts are for reference that do not draw to the scale. The dimensions listed above are design values excluding packing.
- 2.Weight is design values. It may be different due to manufacturing tolerances.

Transport Plan

■ Transport Dimensions:

Basic machine (4 winches, carbody, outrigger, A-frame and wire rope): 88.18 Klb (40000kg)

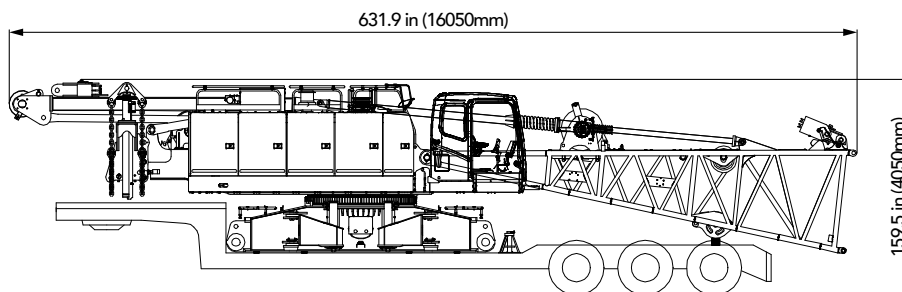

| Item | Weight | | Dimension (LxWxH) | Trailer | | | | | | | | | | |
|---|--------|-------|----------------------|---------|-------|-------|-------|-------|-------|-------|-------|-------|---|---|
| | lbs | kg | | 1 | 2 | 3 | 4 | 5 | 6 | 7 | 8 | 9 | | |
| Basic Machine (with 4 winches, boom, outrigger, A-frame, wire rope) | 88183 | 40000 | 52'8"×9'10"×10'8" | x | | | | | | | | | | |
| Left Side Frame | 33069 | 15000 | 25'10"×4'4"×4'4" | | x | | | | | | | | | |
| Right Side Frame | 33069 | 15000 | 25'10"×4'4"×4'4" | | | x | | | | | | | | |
| 9.9ft (3m) Boom Insert | 1367 | 620 | 10'4"×6'10"×6'11" | | x | | | | | | | | | |
| 20ft (6m) Boom Insert | 2293 | 1040 | 20'1"×6'10"×6'10" | | | | | | | | | | | x |
| 20ft (6m) Boom Insert | 2293 | 1040 | 20'1"×6'10"×6'10" | | | x | | | | | | | | |
| 30ft (9m) Boom Insert | 3285 | 1490 | 30'×6'10"×6'10" | | | | x | | | | | | | |
| 30ft (9m) Boom Insert | 3285 | 1490 | 30'×6'10"×6'10" | | | | | x | | | | | | |
| 30ft (9m) Boom Insert | 3285 | 1490 | 30'×6'10"×6'10" | | | | | | x | | | | | |
| 30ft (9m) Boom Insert | 3285 | 1490 | 30'×6'10"×6'10" | | | | | | | x | | | | |
| 30ft (9m) Boom Insert | 3285 | 1490 | 30'×6'10"×6'10" | | | | | | | | x | | | |
| Boom Top | 5622 | 2550 | 27'7"×6'5"×8'8" | | | | | | | | | | x | |
| Extension Jib | 661 | 300 | 7'8"×3'5"×3'2" | | x | | | | | | | | | |
| Counterweight Tray | 26455 | 12000 | 19'×7'7"×1'7" | | | | | | | | | | x | |
| Rear Counterweight- 1 Piece | 11574 | 5250 | 6'4"×7'6"×2' | | | | x | | | | | | | |
| Rear Counterweight- 1 Piece | 11574 | 5250 | 6'4"×7'6"×2' | | | | x | | | | | | | |
| Rear Counterweight- 1 Piece | 11574 | 5250 | 6'4"×7'6"×2' | | | | x | | | | | | | |
| Rear Counterweight- 1 Piece | 11574 | 5250 | 6'4"×7'6"×2' | | | | | x | | | | | | |
| Rear Counterweight- 1 Piece | 11574 | 5250 | 6'4"×7'6"×2' | | | | | x | | | | | | |
| Rear Counterweight- 1 Piece | 11574 | 5250 | 6'4"×7'6"×2' | | | | | | x | | | | | |
| Rear Counterweight- 1 Piece | 11574 | 5250 | 6'4"×7'6"×2' | | | | | | | x | | | | |
| Carbody Counterweight- 1 Piece | 22046 | 10000 | 13'11"×4'11"×1'10" | | | | | | | | x | | | |
| Carbody Counterweight- 1 Piece | 22046 | 10000 | 13'11"×4'11"×1'10" | | | | | | | | | | | x |
| Fly Jib Base | 1852 | 840 | 17'2"×3'11"×4'4" | | | | | | | | | | x | |
| 10ft (3m) Fly Jib Insert | 419 | 190 | 10'2"×3'4"×3' | | | | | | | | | | | x |
| 20ft (6m) Fly Jib Insert | 750 | 340 | 20'1"×3'4"×3' | | x | | | | | | | | | |
| 20ft (6m) Fly Jib Insert | 750 | 340 | 20'1"×3'4"×3' | | | | | | | | | x | | |
| 20ft (6m) Fly Jib Insert | 750 | 340 | 20'1"×3'4"×3' | | | x | | | | | | | | |
| Fly Jib Top | 1168 | 530 | 17'10"×3'4"×3'2" | | | | | | | | | x | | |
| Lifting Hook-88 USt | 4277 | 1940 | 7'4"×3'×2' | | | | | | | | x | | | |
| Ball Hook-15 USt | 992 | 450 | 3'1"×1'5"×1'5" | | | | | x | | | | | | |
| Parts And Tool Box | 2205 | 1000 | 7'×5'2"×3'10" | | x | | | | | | | | | |
| Total Net Weight On Trailer | | | | 88183 | 38052 | 36112 | 38007 | 39000 | 30710 | 27249 | 32011 | 29961 | | |

Transport Plan

Left Side Frame + 9.9ft (3m) Boom Insert + Extension Jib + 20ft (6m) Fly Jib Insert + Packing Case: 38.05 Klb (17260kg)

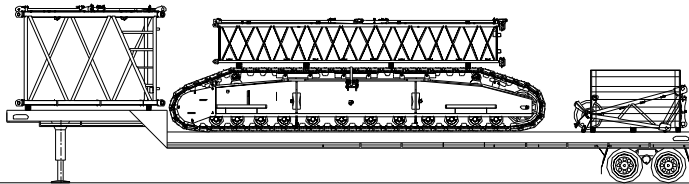

Right Side Frame + 20ft (6m) Boom Insert + 20ft (6m) Fly Jib Insert: 36.11 Klb (16380kg)

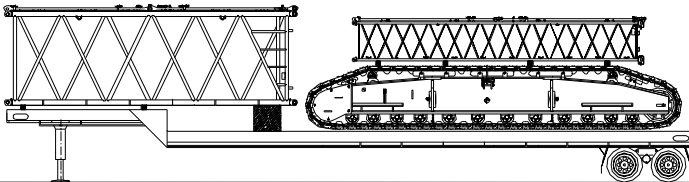

30ft (9m) Boom Insert + Rear Counterweight × 3: 38.01Klb (17240kg)

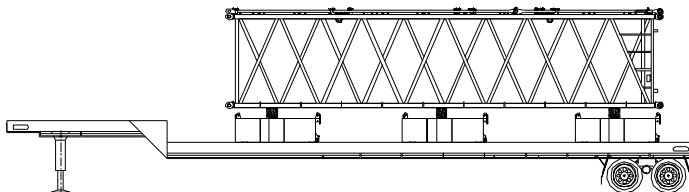

30ft (9m) Boom Insert + Rear Counterweight × 3 + 15USt Ball Hook: 39 Klb (17690kg)

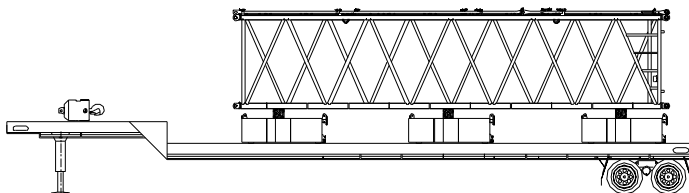

Transport Plan

30ft (9m) Boom Insert + Rear Counterweight $\times 2$ + 88USt Lifting Hook: 30.71 Klb (13930kg)

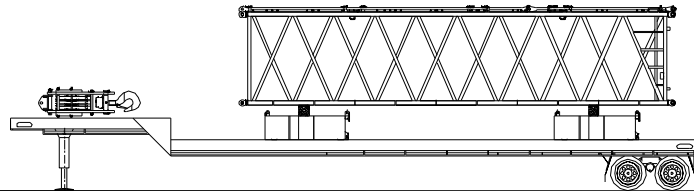

30ft (9m) Boom Insert + Carbody Counterweight + 20ft (6m) Fly Jib Insert + Fly Jib Top: 27.25 Klb (12360kg)

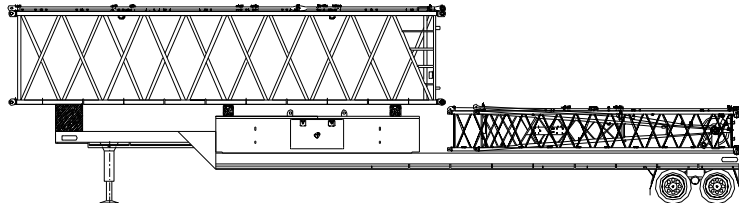

30ft (9m) Boom Insert + Counterweight Tray + Fly Jib Base + 10ft (3m) Fly Jib Insert: 32.01 Klb (14520kg)

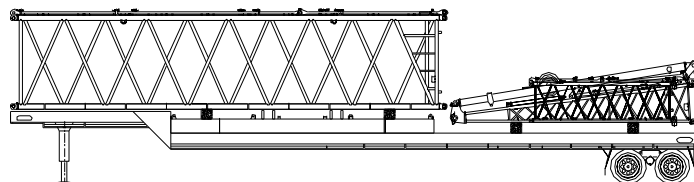

20ft (6m) Boom Insert + Boom Top + Carbody Counterweight: 29.96 Klb (13590kg)

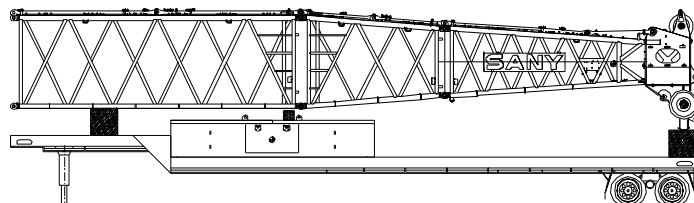



SCA1350A
SANY LATTICE BOOM CRAWLER CRANE
150 UST (136 TONS) LIFTING CAPACITY

Boom and Jib Combinations

- Page 23 (H) Main Boom Operating Conditions
- Page 31 (Hh) Main Boom with LJ Boom Top Operating Conditions
- Page 34 (FJ) Fixed Jib Operating Conditions
- Page 40 (LJ) Luffing Jib Operating Conditions

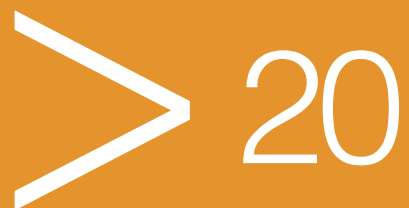

Boom and Jib Combinations

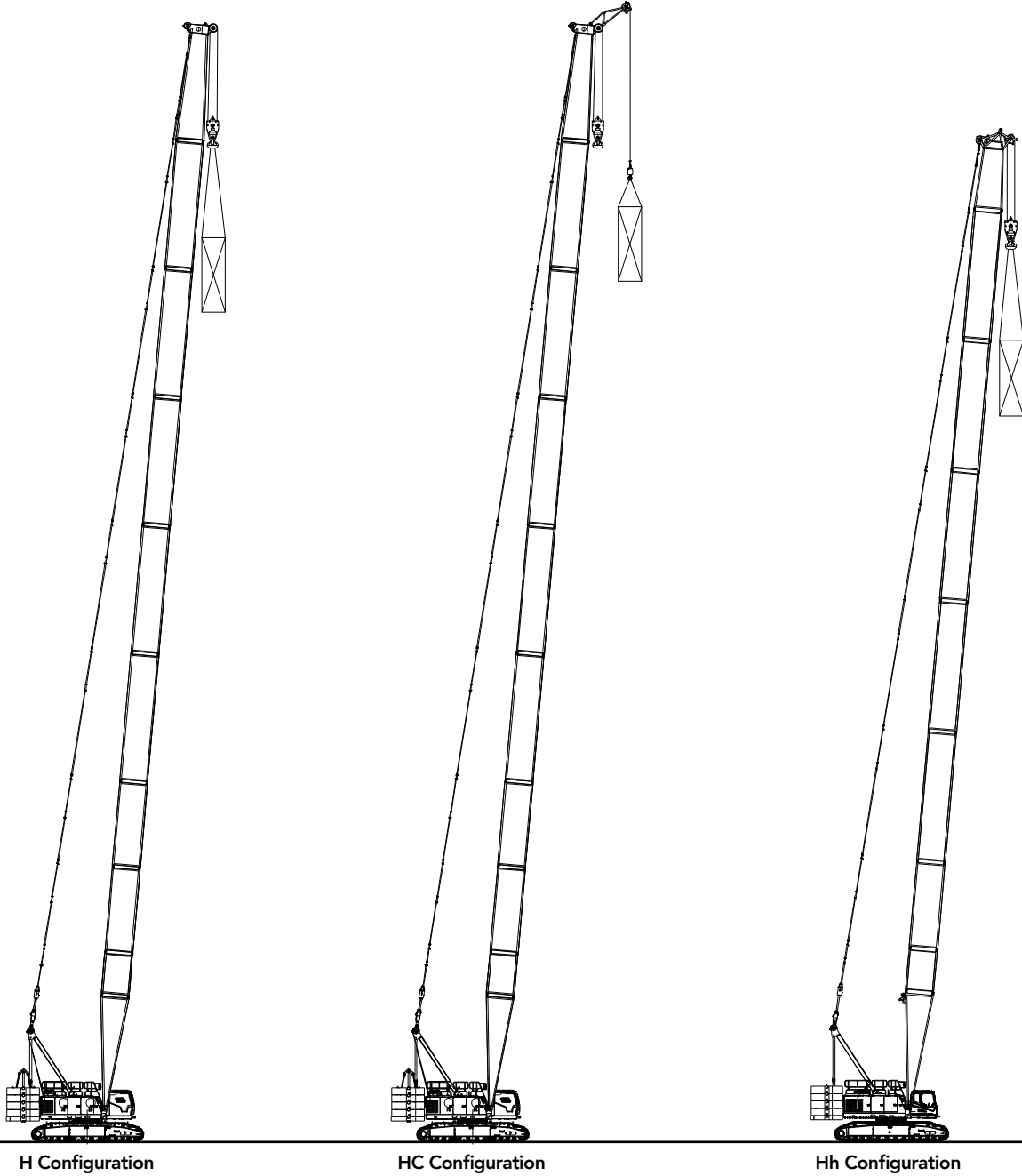

| Configuration | Boom Combination | Boom Length |
|---------------|---------------------------|--------------------------|
| H | Boom | 52.5ft~249.3ft (16m~76m) |
| HC | Boom + Aux. extension tip | |
| Hh | Boom with LJ boom top | 72.2ft~219.8ft (22m~67m) |

Note: The schematics above are reference for loading only.

Boom and Jib Combinations

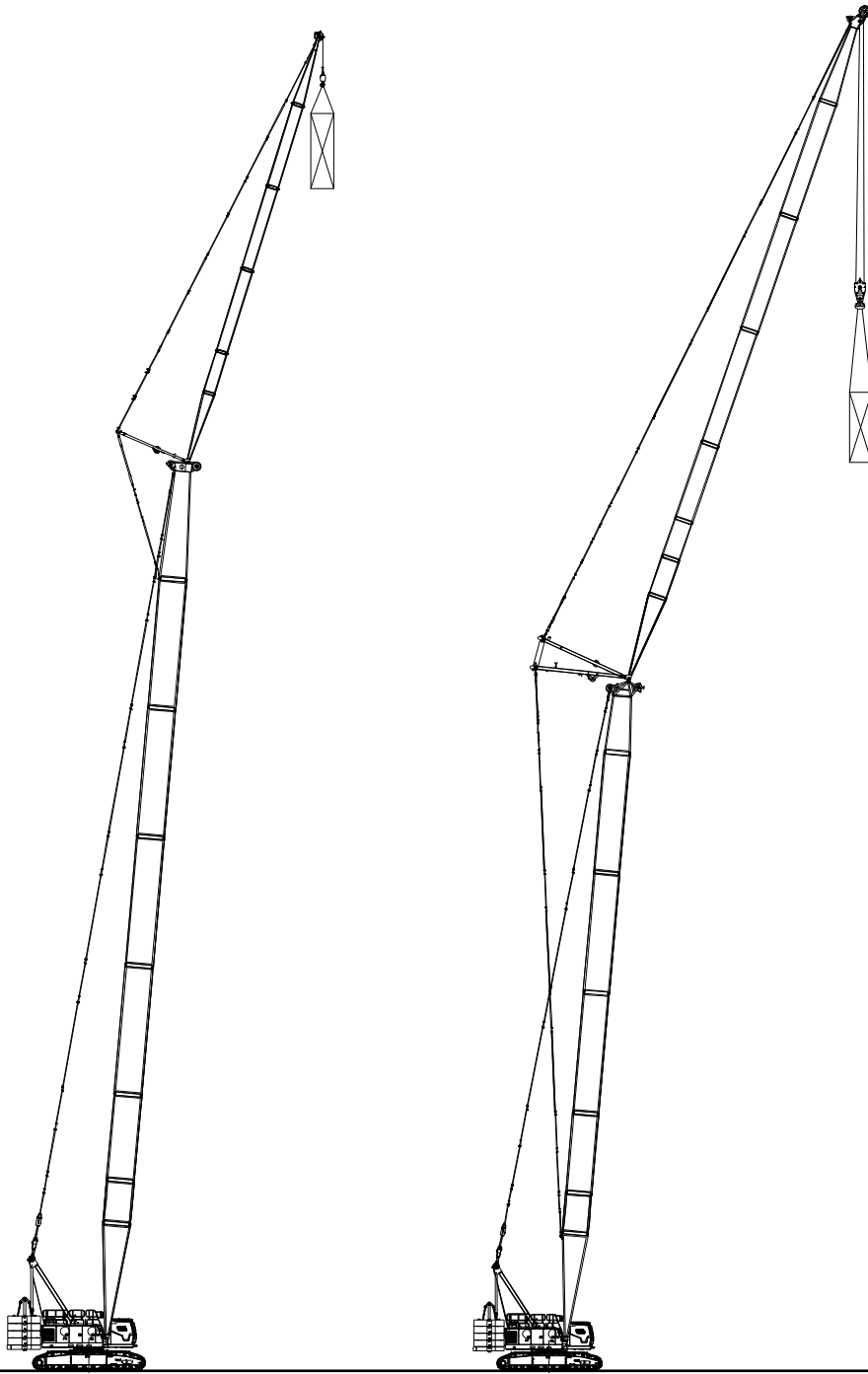

**FJ Configuration
(single hook)**

LJ Configuration

| Configuration | Boom Combination | Boom Length |
|---------------|--------------------|--|
| FJ | Boom + Fixed Jib | (72.2ft~200.1ft) + (42.7ft~101.7ft) (22m~61m) + (13m~31m) |
| LJ | Boom + Luffing Jib | 160.8ft + 170.6ft (49m + 52m) |

Note: The schematics above are reference for loading only.

(H) Main Boom Operating Conditions

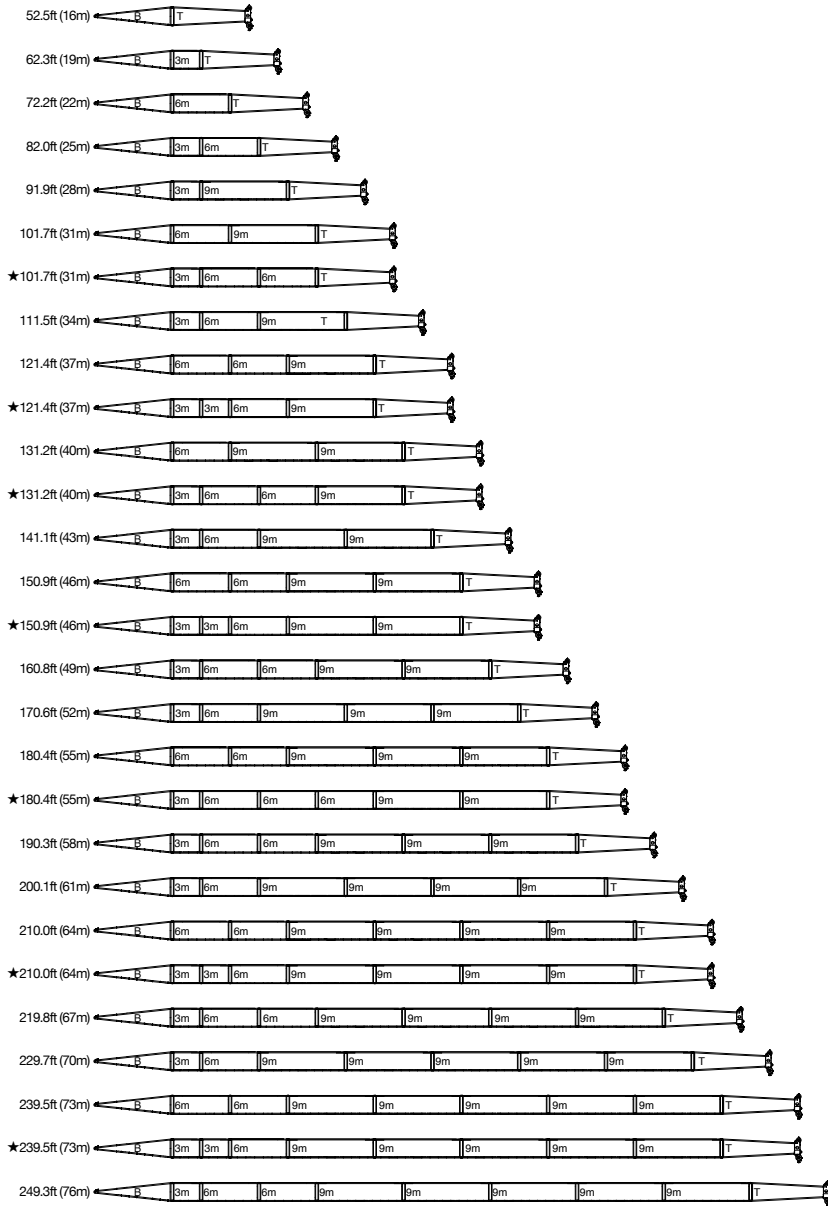

Note: The boom combinations with " ★ " are recommended for purchasing.

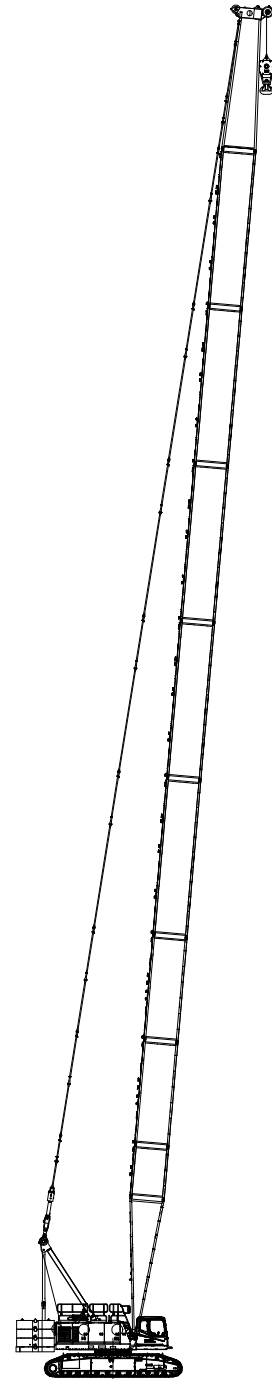
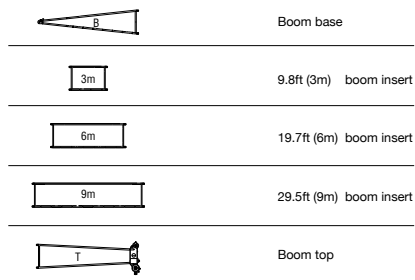

H Configuration:
52.5ft~249.3ft (16m~76m)

(H) Main Boom Range Diagram

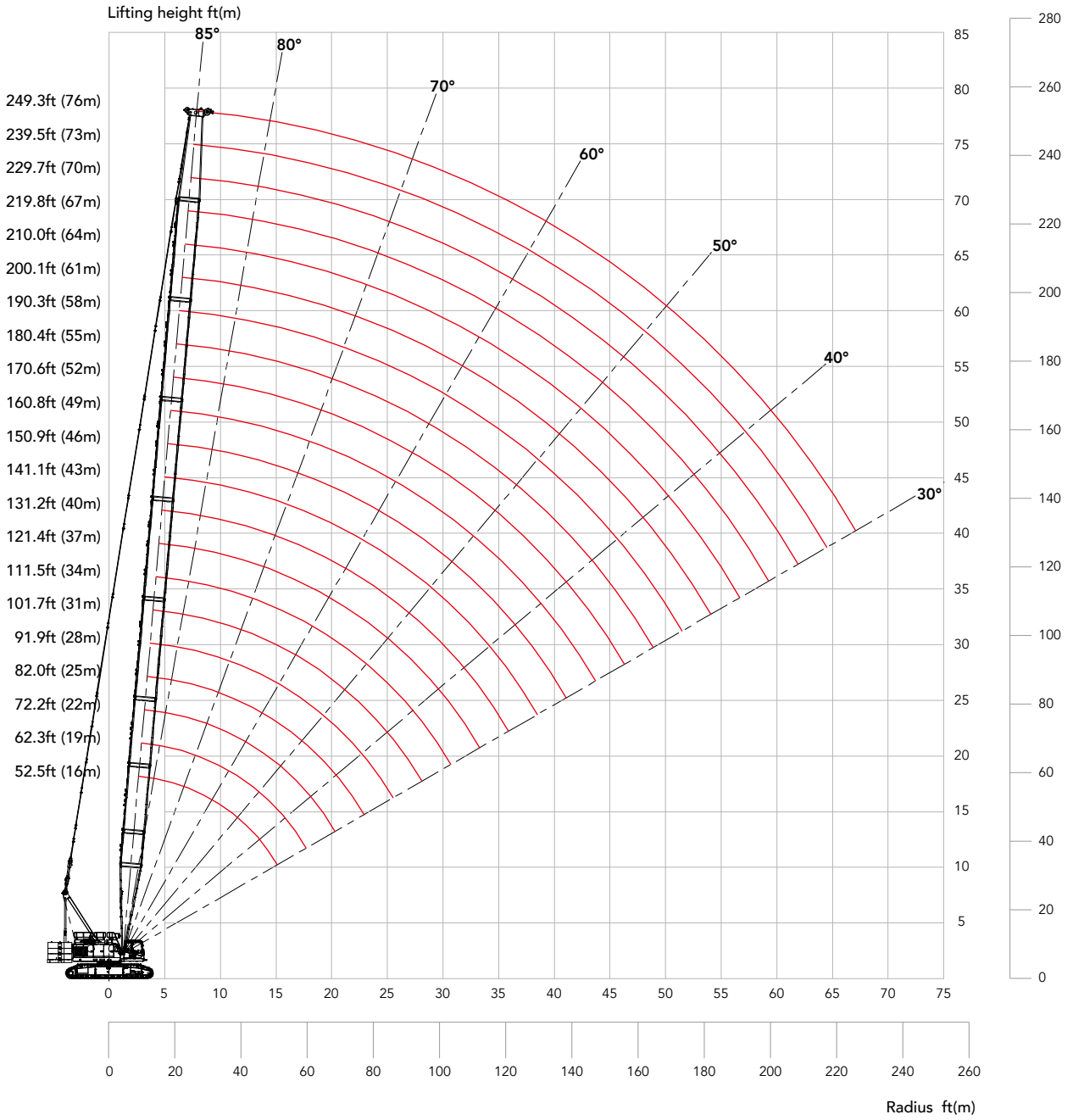

(H) Main Boom Load Chart

Unit: Klb

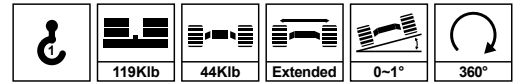

| ft | Main Boom Length (ft) | | | | | | | | | | | ft |
|-----|-----------------------|-------|-------|-------|-------|-------|-------|-------|-------|-------|-------|-----|
| | 52 | 62 | 72 | 82 | 92 | 102 | 112 | 121 | 131 | 141 | 151 | |
| 15 | 300 | | | | | | | | | | | 15 |
| 16 | 291.4 | | | | | | | | | | | 16 |
| 17 | 279.0 | 277.0 | | | | | | | | | | 17 |
| 18 | 264.9 | 263.2 | | | | | | | | | | 18 |
| 19 | 250.7 | 249.4 | | | | | | | | | | 19 |
| 20 | 238.4 | 236.7 | 235.2 | 233.5 | | | | | | | | 20 |
| 22 | 218.8 | 214.0 | 212.6 | 211.1 | | | | | | | | 22 |
| 24 | 199.3 | 194.8 | 193.4 | 192.1 | 188.9 | 182.6 | 176.9 | | | | | 24 |
| 26 | 180.0 | 178.2 | 176.7 | 175.6 | 173.3 | 167.5 | 162.4 | | | | | 26 |
| 28 | 166.6 | 165.2 | 163.8 | 162.5 | 161.1 | 155.8 | 151.0 | 147.1 | 137.2 | | | 28 |
| 30 | 154.5 | 153.2 | 151.9 | 150.6 | 149.7 | 145.1 | 140.6 | 136.9 | 132.8 | 119.1 | 116.2 | 30 |
| 32 | 144.3 | 143.1 | 142.0 | 140.6 | 139.6 | 135.9 | 131.8 | 128.4 | 124.6 | 113.7 | 111.5 | 32 |
| 34 | 135.5 | 134.5 | 133.4 | 132.2 | 131.2 | 128.4 | 124.5 | 121.4 | 117.7 | 109.2 | 107.1 | 34 |
| 36 | 127.6 | 126.6 | 125.7 | 124.6 | 123.7 | 121.6 | 118.0 | 115.0 | 111.5 | 105.1 | 102.9 | 36 |
| 38 | 119.7 | 118.7 | 118.0 | 117.0 | 116.3 | 114.9 | 111.5 | 108.7 | 105.3 | 101.1 | 98.8 | 38 |
| 40 | 112.3 | 111.4 | 110.8 | 109.9 | 109.3 | 108.5 | 105.5 | 103.0 | 99.8 | 97.0 | 94.6 | 40 |
| 45 | 96.3 | 95.6 | 95.2 | 94.5 | 94.0 | 93.5 | 92.5 | 91.4 | 88.7 | 86.4 | 84.2 | 45 |
| 50 | | 83.6 | 83.2 | 82.5 | 82.1 | 81.7 | 81.1 | 80.8 | 79.3 | 77.4 | 75.6 | 50 |
| 55 | | 73.9 | 73.4 | 72.9 | 72.4 | 72.0 | 71.5 | 71.5 | 70.7 | 69.4 | 68.1 | 55 |
| 60 | | | 65.5 | 65.0 | 64.6 | 64.1 | 63.7 | 63.7 | 62.8 | 62.4 | 61.6 | 60 |
| 65 | | | 59.1 | 58.6 | 58.2 | 57.7 | 57.3 | 57.3 | 56.4 | 56.0 | 55.5 | 65 |
| 70 | | | | 53.5 | 53.0 | 52.6 | 52.1 | 52.1 | 51.4 | 50.8 | 50.5 | 70 |
| 75 | | | | | 48.6 | 48.1 | 47.7 | 47.7 | 46.9 | 46.4 | 46.0 | 75 |
| 80 | | | | | | 44.3 | 43.8 | 43.8 | 43.0 | 42.5 | 42.1 | 80 |
| 85 | | | | | | 40.9 | 40.3 | 40.3 | 39.6 | 39.1 | 38.7 | 85 |
| 90 | | | | | | 37.9 | 37.4 | 37.4 | 36.7 | 36.3 | 35.8 | 90 |
| 95 | | | | | | | 34.8 | 34.8 | 34.1 | 33.6 | 33.3 | 95 |
| 100 | | | | | | | | 32.6 | 31.7 | 31.3 | 31.0 | 100 |
| 105 | | | | | | | | | 29.7 | 29.3 | 28.8 | 105 |
| 110 | | | | | | | | | 27.9 | 27.4 | 27.0 | 110 |
| 115 | | | | | | | | | 26.1 | 25.7 | 25.3 | 115 |
| 120 | | | | | | | | | | 24.1 | 23.7 | 120 |
| 125 | | | | | | | | | | | 22.4 | 125 |
| 130 | | | | | | | | | | | 21.0 | 130 |
| | 12 | 11 | 10 | 9 | 8 | 8 | 7 | 6 | 6 | 5 | 5 | |

(H) Main Boom Load Chart

Unit: Klb

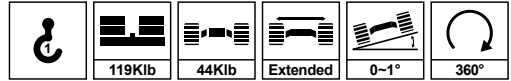

| ft | Main Boom Length (ft) | | | | | | | | | | ft |
|-----|-----------------------|------|------|------|------|------|------|------|------|------|-----|
| | 161 | 171 | 180 | 190 | 200 | 210 | 220 | 230 | 239 | 249 | |
| 30 | 112.8 | | | | | | | | | | 30 |
| 32 | 105.5 | | | | | | | | | | 32 |
| 34 | 100.7 | 98.8 | 96.8 | 86.7 | | | | | | | 34 |
| 36 | 97.2 | 96.0 | 94.0 | 84.0 | | | | | | | 36 |
| 38 | 93.7 | 93.2 | 91.3 | 81.3 | | | | | | | 38 |
| 40 | 90.2 | 90.0 | 88.1 | 79.0 | 77.3 | 71.9 | 66.0 | 60.4 | 52.9 | 49.7 | 40 |
| 45 | 81.7 | 79.9 | 78.1 | 75.2 | 73.6 | 69.0 | 63.5 | 58.9 | 52.7 | 49.1 | 45 |
| 50 | 73.7 | 72.0 | 70.2 | 68.5 | 66.9 | 64.4 | 60.3 | 56.8 | 51.9 | 48.4 | 50 |
| 55 | 66.5 | 65.0 | 63.4 | 61.9 | 60.4 | 59.0 | 56.5 | 54.2 | 50.8 | 47.5 | 55 |
| 60 | 60.2 | 58.9 | 57.6 | 56.1 | 54.8 | 53.5 | 52.1 | 50.9 | 49.0 | 46.1 | 60 |
| 65 | 55.0 | 53.7 | 52.5 | 51.2 | 49.9 | 48.8 | 47.4 | 46.3 | 45.1 | 43.9 | 65 |
| 70 | 49.9 | 49.4 | 48.3 | 46.9 | 45.8 | 44.7 | 43.5 | 42.4 | 41.4 | 40.3 | 70 |
| 75 | 45.5 | 45.2 | 44.4 | 43.2 | 42.1 | 41.0 | 40.0 | 38.9 | 38.0 | 36.9 | 75 |
| 80 | 41.6 | 41.2 | 40.7 | 40.0 | 38.9 | 37.8 | 36.9 | 35.9 | 34.9 | 33.9 | 80 |
| 85 | 38.3 | 37.8 | 37.4 | 36.9 | 36.0 | 34.9 | 34.1 | 33.2 | 32.1 | 31.2 | 85 |
| 90 | 35.4 | 35.0 | 34.5 | 34.1 | 33.5 | 32.4 | 31.5 | 30.6 | 29.7 | 28.8 | 90 |
| 95 | 32.8 | 32.4 | 32.0 | 31.5 | 31.1 | 30.1 | 29.2 | 28.3 | 27.6 | 26.7 | 95 |
| 100 | 30.4 | 30.1 | 29.7 | 29.2 | 28.9 | 28.0 | 27.2 | 26.3 | 25.6 | 24.7 | 100 |
| 105 | 28.4 | 28.0 | 27.5 | 27.1 | 26.8 | 26.2 | 25.3 | 24.4 | 23.8 | 22.9 | 105 |
| 110 | 26.5 | 26.1 | 25.7 | 25.2 | 25.0 | 24.5 | 23.6 | 22.7 | 22.1 | 21.2 | 110 |
| 115 | 24.8 | 24.5 | 24.1 | 23.6 | 23.3 | 22.8 | 22.1 | 21.2 | 20.5 | 19.6 | 115 |
| 120 | 23.3 | 23.0 | 22.5 | 22.1 | 21.7 | 21.3 | 20.6 | 19.7 | 19.1 | 18.2 | 120 |
| 125 | 21.9 | 21.5 | 21.0 | 20.6 | 20.2 | 19.9 | 19.1 | 18.4 | 17.8 | 16.9 | 125 |
| 130 | 20.6 | 20.1 | 19.7 | 19.3 | 19.0 | 18.6 | 17.9 | 17.2 | 16.6 | 15.7 | 130 |
| 135 | 19.4 | 18.9 | 18.6 | 18.2 | 17.8 | 17.4 | 16.7 | 16.1 | 15.4 | 14.5 | 135 |
| 140 | 18.3 | 17.8 | 17.5 | 17.1 | 16.7 | 16.3 | 15.6 | 15.0 | 14.3 | 13.4 | 140 |
| 145 | | 16.8 | 16.4 | 16.0 | 15.7 | 15.3 | 14.6 | 14.0 | 13.3 | 12.4 | 145 |
| 150 | | 15.8 | 15.6 | 15.1 | 14.7 | 14.3 | 13.6 | 12.9 | 12.3 | 11.6 | 150 |
| 155 | | | 14.6 | 14.1 | 13.8 | 13.4 | 12.7 | 12.1 | 11.4 | 10.8 | 155 |
| 160 | | | | 13.3 | 13.0 | 12.6 | 11.9 | 11.2 | 10.6 | 9.9 | 160 |
| 165 | | | | | 12.2 | 11.8 | 11.1 | 10.4 | 9.8 | 9.1 | 165 |
| 170 | | | | | 11.5 | 11.1 | 10.4 | 9.8 | 9.1 | 8.4 | 170 |
| 175 | | | | | 10.7 | 10.4 | 9.8 | 9.1 | 8.4 | 7.8 | 175 |
| 180 | | | | | | 9.7 | 9.1 | 8.4 | 7.8 | 7.1 | 180 |
| 185 | | | | | | | 8.5 | 7.8 | 7.1 | 6.3 | 185 |
| 190 | | | | | | | 8.0 | 7.3 | 6.6 | 5.3 | 190 |
| 195 | | | | | | | | 6.6 | 6.0 | | 195 |
| 200 | | | | | | | | 6.1 | | | 200 |
| | 5 | 4 | 4 | 4 | 3 | 3 | 3 | 3 | 2 | 2 | |

(H) Main Boom Load Chart

Unit: Klb

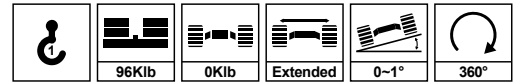

| ft | Main Boom Length (ft) | | | | | | | | | | | | | | | | | | ft |
|-----|-----------------------|-------|-------|-------|-------|-------|-------|-------|-------|-------|------|------|------|------|------|------|------|------|-----|
| | 52 | 62 | 72 | 82 | 92 | 102 | 112 | 121 | 131 | 141 | 151 | 161 | 171 | 180 | 190 | 200 | 210 | 220 | |
| 20 | 227.6 | | | | | | | | | | | | | | | | | | 20 |
| 22 | 202.8 | | | | | | | | | | | | | | | | | | 22 |
| 24 | 179.1 | 177.9 | 174.3 | 169.5 | | | | | | | | | | | | | | | 24 |
| 26 | 156.4 | 155.3 | 154.1 | 152.8 | | | | | | | | | | | | | | | 26 |
| 28 | 140.1 | 139.1 | 138.3 | 137.6 | 135.0 | 132.0 | 128.1 | | | | | | | | | | | | 28 |
| 30 | 125.7 | 124.8 | 124.1 | 123.5 | 122.6 | 121.0 | 117.9 | 114.9 | 111.9 | 108.9 | | | | | | | | | 30 |
| 32 | 114.5 | 113.8 | 113.1 | 112.5 | 111.7 | 110.8 | 109.4 | 106.9 | 104.1 | 101.4 | | | | | | | | | 32 |
| 34 | 105.5 | 104.9 | 104.2 | 103.6 | 102.9 | 102.3 | 101.7 | 99.6 | 97.3 | 95.0 | 92.7 | 90.3 | 88.2 | | | | | | 34 |
| 36 | 97.9 | 97.3 | 96.8 | 96.1 | 95.6 | 95.0 | 94.3 | 92.9 | 91.2 | 89.4 | 87.3 | 85.1 | 83.1 | | | | | | 36 |
| 38 | 90.3 | 89.8 | 89.3 | 88.6 | 88.2 | 87.7 | 87.0 | 86.2 | 85.1 | 83.8 | 81.9 | 79.9 | 78.0 | | | | | | 38 |
| 40 | 83.6 | 83.1 | 82.7 | 82.0 | 81.6 | 81.1 | 80.5 | 80.1 | 79.4 | 78.6 | 76.9 | 75.1 | 73.4 | 71.8 | 70.1 | 68.4 | | | 40 |
| 45 | 71.5 | 70.8 | 70.6 | 69.9 | 69.5 | 69.0 | 68.6 | 68.1 | 67.7 | 67.2 | 66.5 | 65.7 | 64.3 | 62.7 | 61.4 | 60.0 | | | 45 |
| 50 | | 61.7 | 61.4 | 60.8 | 60.4 | 60.0 | 59.5 | 59.1 | 58.6 | 58.2 | 57.7 | 57.2 | 56.5 | 55.6 | 54.3 | 53.1 | 51.8 | 50.5 | 50 |
| 55 | | 54.3 | 54.0 | 53.5 | 53.1 | 52.7 | 52.2 | 51.9 | 51.4 | 51.0 | 50.5 | 50.1 | 49.7 | 49.2 | 48.2 | 47.2 | 46.1 | 45.0 | 55 |
| 60 | | | 48.0 | 47.6 | 47.2 | 46.7 | 46.3 | 46.0 | 45.6 | 45.1 | 44.7 | 44.3 | 43.9 | 43.4 | 43.0 | 42.2 | 41.1 | 40.2 | 60 |
| 65 | | | 43.1 | 42.7 | 42.5 | 42.0 | 41.6 | 41.2 | 40.7 | 40.3 | 40.0 | 39.4 | 39.2 | 38.7 | 38.3 | 37.8 | 37.1 | 36.0 | 65 |
| 70 | | | | 38.7 | 38.5 | 38.1 | 37.6 | 37.2 | 36.9 | 36.4 | 36.1 | 35.6 | 35.2 | 34.7 | 34.3 | 34.0 | 33.5 | 32.7 | 70 |
| 75 | | | | | 35.0 | 34.7 | 34.2 | 33.8 | 33.5 | 33.0 | 32.7 | 32.2 | 31.8 | 31.4 | 30.9 | 30.6 | 30.3 | 29.5 | 75 |
| 80 | | | | | 32.0 | 31.7 | 31.3 | 30.9 | 30.4 | 30.0 | 29.7 | 29.3 | 28.9 | 28.5 | 28.0 | 27.6 | 27.3 | 26.5 | 80 |
| 85 | | | | | 29.5 | 29.0 | 28.6 | 28.4 | 27.9 | 27.5 | 27.1 | 26.6 | 26.4 | 25.9 | 25.5 | 25.1 | 24.6 | 24.0 | 85 |
| 90 | | | | | | 27.0 | 26.5 | 26.2 | 25.7 | 25.3 | 25.0 | 24.6 | 24.2 | 23.7 | 23.3 | 22.9 | 22.6 | 21.8 | 90 |
| 95 | | | | | | | 24.5 | 24.2 | 23.7 | 23.3 | 23.1 | 22.6 | 22.2 | 21.8 | 21.3 | 20.9 | 20.7 | 19.8 | 95 |
| 100 | | | | | | | | 22.4 | 22.0 | 21.6 | 21.3 | 20.9 | 20.4 | 20.0 | 19.6 | 19.1 | 18.9 | 18.0 | 100 |
| 105 | | | | | | | | | 20.5 | 20.1 | 19.6 | 19.2 | 18.7 | 18.5 | 18.1 | 17.6 | 17.2 | 16.5 | 105 |
| 110 | | | | | | | | | 19.0 | 18.5 | 18.3 | 17.8 | 17.4 | 17.0 | 16.6 | 16.3 | 15.8 | 15.0 | 110 |
| 115 | | | | | | | | | 17.7 | 17.3 | 16.9 | 16.5 | 16.2 | 15.7 | 15.3 | 14.9 | 14.5 | 13.7 | 115 |
| 120 | | | | | | | | | | 16.1 | 15.7 | 15.3 | 15.0 | 14.5 | 14.1 | 13.7 | 13.3 | 12.6 | 120 |
| 125 | | | | | | | | | | | 14.7 | 14.3 | 13.8 | 13.4 | 12.9 | 12.7 | 12.3 | 11.4 | 125 |
| 130 | | | | | | | | | | | 13.7 | 13.3 | 12.8 | 12.5 | 12.1 | 11.7 | 11.3 | 10.4 | 130 |
| 135 | | | | | | | | | | | | 12.4 | 11.9 | 11.6 | 11.1 | 10.8 | 10.3 | 9.5 | 135 |
| 140 | | | | | | | | | | | | | 11.5 | 11.1 | 10.7 | 10.3 | 10.0 | 9.3 | 140 |
| 145 | | | | | | | | | | | | | | 10.3 | 10.0 | 9.6 | 9.2 | 8.5 | 145 |
| 150 | | | | | | | | | | | | | | | 9.6 | 9.2 | 8.7 | 8.5 | 150 |
| 155 | | | | | | | | | | | | | | | | 8.5 | 8.0 | 7.8 | 155 |
| 160 | | | | | | | | | | | | | | | | | 7.5 | 7.2 | 160 |
| | 9 | 8 | 7 | 7 | 6 | 6 | 6 | 5 | 5 | 5 | 4 | 4 | 4 | 3 | 3 | 3 | 3 | 3 | |

(H) Main Boom Load Chart

Unit: Klb

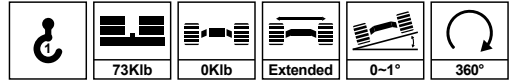

| ft | Main Boom Length (ft) | | | | | | | | | | | | | | | ft | | | |
|-----|-----------------------|-------|-------|-------|-------|-------|-------|------|------|------|------|------|------|------|------|-----|-----|-----|-----|
| | 52 | 62 | 72 | 82 | 92 | 102 | 112 | 121 | 131 | 141 | 151 | 161 | 171 | 180 | 190 | | | | |
| 20 | 184.1 | | | | | | | | | | | | | | | 20 | | | |
| 22 | 163.3 | | | | | | | | | | | | | | | 22 | | | |
| 24 | 143.7 | 142.7 | 140.5 | 136.5 | | | | | | | | | | | | 24 | | | |
| 26 | 125.5 | 124.6 | 123.5 | 122.5 | | | | | | | | | | | | 26 | | | |
| 28 | 112.3 | 111.5 | 110.7 | 110.1 | 108.3 | 106.0 | 102.8 | | | | | | | | | 28 | | | |
| 30 | 100.6 | 99.9 | 99.3 | 98.6 | 98.0 | 97.0 | 94.4 | 91.9 | 89.5 | 86.9 | | | | | | 30 | | | |
| 32 | 91.4 | 90.9 | 90.4 | 89.8 | 89.1 | 88.5 | 87.3 | 85.3 | 83.1 | 80.8 | | | | | | 32 | | | |
| 34 | 84.1 | 83.6 | 83.2 | 82.6 | 82.0 | 81.5 | 80.9 | 79.4 | 77.5 | 75.5 | 73.6 | 71.7 | 69.8 | | | 34 | | | |
| 36 | 78.1 | 77.5 | 77.1 | 76.5 | 76.0 | 75.5 | 75.0 | 73.9 | 72.5 | 71.0 | 69.2 | 67.4 | 65.7 | | | 36 | | | |
| 38 | 72.0 | 71.4 | 71.0 | 70.5 | 70.0 | 69.6 | 69.1 | 68.4 | 67.5 | 66.4 | 64.8 | 63.1 | 61.5 | | | 38 | | | |
| 40 | 66.6 | 66.0 | 65.6 | 65.1 | 64.7 | 64.3 | 63.8 | 63.4 | 62.9 | 62.1 | 60.7 | 59.2 | 57.7 | 56.4 | 54.9 | 40 | | | |
| 45 | 56.7 | 56.3 | 55.8 | 55.4 | 54.9 | 54.7 | 54.1 | 53.8 | 53.4 | 52.9 | 52.3 | 51.5 | 50.1 | 49.0 | 47.6 | 45 | | | |
| 50 | | 48.8 | 48.4 | 48.0 | 47.7 | 47.3 | 46.8 | 46.4 | 46.1 | 45.7 | 45.2 | 44.7 | 43.9 | 43.1 | 41.9 | 50 | | | |
| 55 | | 42.9 | 42.4 | 42.0 | 41.8 | 41.3 | 40.9 | 40.5 | 40.2 | 39.8 | 39.4 | 38.9 | 38.5 | 37.9 | 37.0 | 55 | | | |
| 60 | | | 37.6 | 37.2 | 37.0 | 36.5 | 36.1 | 35.6 | 35.4 | 35.0 | 34.5 | 34.1 | 33.7 | 33.2 | 32.8 | 60 | | | |
| 65 | | | 33.8 | 33.3 | 33.1 | 32.7 | 32.2 | 31.8 | 31.6 | 31.1 | 30.7 | 30.2 | 29.8 | 29.5 | 29.1 | 65 | | | |
| 70 | | | | 30.2 | 29.8 | 29.5 | 29.1 | 28.6 | 28.3 | 27.8 | 27.5 | 27.1 | 26.7 | 26.3 | 25.9 | 70 | | | |
| 75 | | | | | 27.0 | 26.8 | 26.4 | 25.9 | 25.6 | 25.1 | 24.8 | 24.4 | 23.9 | 23.6 | 23.1 | 75 | | | |
| 80 | | | | | 24.6 | 24.4 | 23.9 | 23.5 | 23.3 | 22.8 | 22.4 | 22.0 | 21.5 | 21.3 | 20.8 | 80 | | | |
| 85 | | | | | 22.6 | 22.2 | 21.7 | 21.5 | 21.1 | 20.6 | 20.4 | 20.0 | 19.5 | 19.1 | 18.6 | 85 | | | |
| 90 | | | | | | 20.5 | 20.0 | 19.6 | 19.4 | 18.9 | 18.5 | 18.1 | 17.7 | 17.4 | 16.9 | 90 | | | |
| 95 | | | | | | | 18.4 | 18.0 | 17.8 | 17.3 | 16.9 | 16.5 | 16.1 | 15.8 | 15.3 | 95 | | | |
| 100 | | | | | | | | 16.6 | 16.3 | 15.9 | 15.4 | 15.0 | 14.8 | 14.3 | 13.7 | 100 | | | |
| 105 | | | | | | | | | 15.0 | 14.5 | 14.1 | 13.7 | 13.4 | 13.0 | 12.3 | 105 | | | |
| 110 | | | | | | | | | 13.8 | 13.4 | 13.1 | 12.7 | 12.3 | 11.8 | 11.3 | 110 | | | |
| 115 | | | | | | | | | 12.7 | 12.3 | 12.1 | 11.6 | 11.2 | 10.8 | 10.2 | 115 | | | |
| 120 | | | | | | | | | | 11.4 | 11.1 | 10.6 | 10.3 | 9.8 | 9.2 | 120 | | | |
| 125 | | | | | | | | | | | 10.1 | 9.7 | 9.4 | 9.0 | 8.3 | 125 | | | |
| 130 | | | | | | | | | | | | 9.4 | 9.0 | 8.6 | 8.1 | 130 | | | |
| 135 | | | | | | | | | | | | | 8.2 | 7.9 | 7.4 | 135 | | | |
| 140 | | | | | | | | | | | | | | 7.4 | 7.2 | 6.8 | 140 | | |
| 145 | | | | | | | | | | | | | | | 6.5 | 6.1 | 5.4 | 145 | |
| 150 | | | | | | | | | | | | | | | | 5.9 | 5.6 | 4.7 | 150 |
| 155 | | | | | | | | | | | | | | | | | 5.0 | | 155 |
| | 8 | 6 | 6 | 6 | 5 | 5 | 5 | 4 | 4 | 4 | 3 | 3 | 3 | 3 | 3 | | | | |

(H) Main Boom Load Chart

Unit: Klb





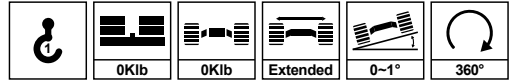

| ft | Main Boom Length (ft) | | | | | | | | | | | | ft |
|-----|-----------------------|-------|-------|-------|------|------|------|------|------|------|------|------|-----|
| | 52 | 62 | 72 | 82 | 92 | 102 | 112 | 121 | 131 | 141 | 151 | 161 | |
| 20 | 130.4 | | | | | | | | | | | | 20 |
| 22 | 118.7 | | | | | | | | | | | | 22 |
| 24 | 106.0 | 105.2 | 103.8 | 100.8 | | | | | | | | | 24 |
| 26 | 92.3 | 91.6 | 91.1 | 90.1 | | | | | | | | | 26 |
| 28 | 82.5 | 81.8 | 81.4 | 80.8 | 79.4 | 77.8 | 75.3 | | | | | | 28 |
| 30 | 73.8 | 73.1 | 72.7 | 72.3 | 71.6 | 71.0 | 69.0 | 66.9 | 65.0 | 63.0 | | | 30 |
| 32 | 67.1 | 66.4 | 66.1 | 65.5 | 65.0 | 64.5 | 63.7 | 62.0 | 60.1 | 58.3 | | | 32 |
| 34 | 61.6 | 61.0 | 60.8 | 60.1 | 59.7 | 59.3 | 58.9 | 57.5 | 56.0 | 54.4 | 52.9 | 51.4 | 34 |
| 36 | 57.1 | 56.5 | 56.2 | 55.6 | 55.3 | 54.9 | 54.4 | 53.4 | 52.3 | 51.0 | 49.5 | 48.1 | 36 |
| 38 | 52.5 | 52.0 | 51.6 | 51.1 | 50.9 | 50.4 | 50.0 | 49.3 | 48.6 | 47.5 | 46.2 | 44.8 | 38 |
| 40 | 48.4 | 48.0 | 47.6 | 47.1 | 46.9 | 46.5 | 46.0 | 45.6 | 45.2 | 44.3 | 43.1 | 41.8 | 40 |
| 45 | 41.1 | 40.6 | 40.4 | 39.9 | 39.5 | 39.3 | 38.8 | 38.4 | 37.9 | 37.4 | 37.1 | 35.9 | 45 |
| 50 | | 35.0 | 34.8 | 34.3 | 34.0 | 33.7 | 33.2 | 32.9 | 32.5 | 32.0 | 31.8 | 31.1 | 50 |
| 55 | | 30.6 | 30.2 | 29.9 | 29.6 | 29.2 | 28.8 | 28.5 | 28.1 | 27.7 | 27.4 | 26.9 | 55 |
| 60 | | | 26.6 | 26.3 | 25.9 | 25.7 | 25.2 | 24.8 | 24.6 | 24.1 | 23.7 | 23.3 | 60 |
| 65 | | | 23.7 | 23.3 | 23.1 | 22.6 | 22.4 | 22.0 | 21.5 | 21.3 | 20.8 | 20.4 | 65 |
| 70 | | | | 20.9 | 20.6 | 20.3 | 20.0 | 19.5 | 19.2 | 18.9 | 18.4 | 18.0 | 70 |
| 75 | | | | | 18.6 | 18.3 | 17.8 | 17.5 | 17.2 | 16.8 | 16.4 | 15.9 | 75 |
| 80 | | | | | | 16.4 | 15.9 | 15.7 | 15.3 | 15.0 | 14.6 | 14.2 | 80 |
| 85 | | | | | | 14.9 | 14.4 | 14.2 | 13.8 | 13.3 | 13.1 | 12.7 | 85 |
| 90 | | | | | | | 13.1 | 12.8 | 12.4 | 12.0 | 11.7 | 11.1 | 90 |
| 95 | | | | | | | 11.8 | 11.6 | 11.2 | 10.8 | 10.5 | 9.9 | 95 |
| 100 | | | | | | | | 10.5 | 10.1 | 9.8 | 9.4 | 8.9 | 100 |
| 105 | | | | | | | | | 9.3 | 8.8 | 8.4 | 7.7 | 105 |
| 110 | | | | | | | | | 8.4 | 8.0 | 7.5 | 6.9 | 110 |
| 115 | | | | | | | | | 7.6 | 7.1 | 6.7 | 6.1 | 115 |
| 120 | | | | | | | | | | 6.4 | 5.9 | 5.4 | 120 |
| 125 | | | | | | | | | | | 5.3 | | 125 |
| 130 | | | | | | | | | | | 4.8 | | 130 |
| | 5 | 5 | 5 | 5 | 4 | 4 | 4 | 3 | 3 | 3 | 3 | 3 | |

(H) Main Boom Load Chart

Unit: Klb



|  ft | Main Boom Length (ft) | | | | | | | | |  ft |
|--|-----------------------|------|------|------|------|------|------|------|------|--|
| | 52 | 62 | 72 | 82 | 92 | 102 | 112 | 121 | 131 | |
| 20 | 87.1 | | | | | | | | | 20 |
| 22 | 80.2 | | | | | | | | | 22 |
| 24 | 72.0 | 71.5 | 70.3 | 68.1 | | | | | | 24 |
| 26 | 62.4 | 62.0 | 61.7 | 60.8 | | | | | | 26 |
| 28 | 55.6 | 55.2 | 55.0 | 54.4 | 53.3 | 51.7 | 49.9 | | | 28 |
| 30 | 49.6 | 49.2 | 48.9 | 48.5 | 48.1 | 47.1 | 45.4 | 43.9 | 42.4 | 30 |
| 32 | 44.9 | 44.6 | 44.2 | 43.9 | 43.5 | 42.9 | 41.8 | 40.4 | 39.1 | 32 |
| 34 | 41.1 | 40.9 | 40.4 | 40.2 | 39.8 | 39.4 | 38.6 | 37.5 | 36.2 | 34 |
| 36 | 37.9 | 37.7 | 37.3 | 37.1 | 36.6 | 36.3 | 35.6 | 34.8 | 33.7 | 36 |
| 38 | 34.8 | 34.6 | 34.1 | 33.9 | 33.5 | 33.2 | 32.7 | 32.2 | 31.2 | 38 |
| 40 | 32.0 | 31.7 | 31.3 | 31.1 | 30.7 | 30.4 | 30.0 | 29.8 | 28.9 | 40 |
| 45 | 26.9 | 26.5 | 26.3 | 25.9 | 25.6 | 25.4 | 25.0 | 24.6 | 24.2 | 45 |
| 50 | | 22.7 | 22.5 | 22.0 | 21.8 | 21.5 | 21.2 | 20.7 | 20.5 | 50 |
| 55 | | 19.6 | 19.4 | 18.9 | 18.7 | 18.4 | 18.0 | 17.6 | 17.4 | 55 |
| 60 | | | 16.8 | 16.4 | 16.2 | 15.9 | 15.5 | 15.0 | 14.8 | 60 |
| 65 | | | 14.8 | 14.4 | 14.1 | 13.7 | 13.5 | 13.0 | 12.8 | 65 |
| 70 | | | | 12.6 | 12.4 | 12.1 | 11.8 | 11.3 | 11.1 | 70 |
| 75 | | | | | 10.9 | 10.7 | 10.3 | 9.8 | 9.6 | 75 |
| 80 | | | | | | 9.4 | 9.0 | 8.6 | 8.3 | 80 |
| 85 | | | | | | 8.2 | 7.8 | 7.6 | 7.1 | 85 |
| 90 | | | | | | 7.4 | 6.9 | 6.5 | 6.1 | 90 |
| 95 | | | | | | | 6.1 | 5.7 | 5.2 | 95 |
|  τ_n | 4 | 3 | 3 | 3 | 3 | 3 | 3 | 2 | 2 |  τ_n |

- Note:
1. The rated load in the load chart is calculated complying with EN 13000.
 2. The working radius is the horizontal distance from the load center to the swing center.
 3. The actual lifting capacity must subtract the weight of hooks and other riggings from the rated capacity in the load chart.
 4. The load value is calculated when the object is hung freely, without considering the influence of wind on the load, ground conditions and slope, operation speed and the influence of any other negative factors over safe operation. Therefore, the operator bears the responsibility of making a judgement and decreasing the load and lowering speed.
 5. All ratings are calculated when the machine is parking on firm and level ground with less than 1% gradient.
 6. See the Operation Manual for the complete load charts of HcM and HCa configurations.
 7. The 12 parts of line must use hook larger than 148.8USt (135t).

(Hh) Main Boom with LJ Boom Top Operating Conditions

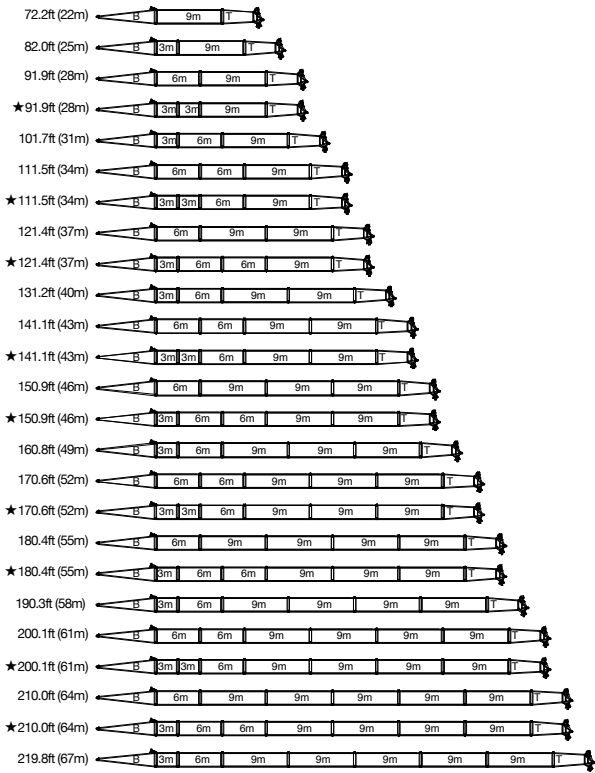

Note: The boom combinations with " ★ " are recommended for purchasing.

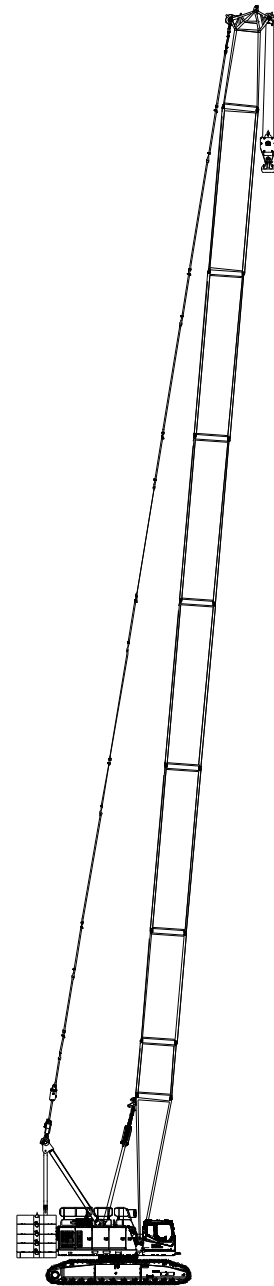
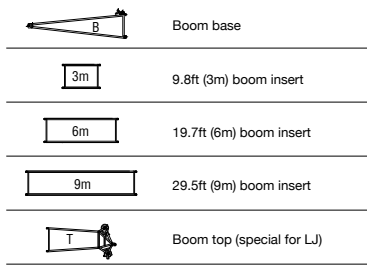

Hh Configuration
72.2ft~220.8ft (22m~67m)

(Hh) Main Boom with LJ Boom Top Range Diagram

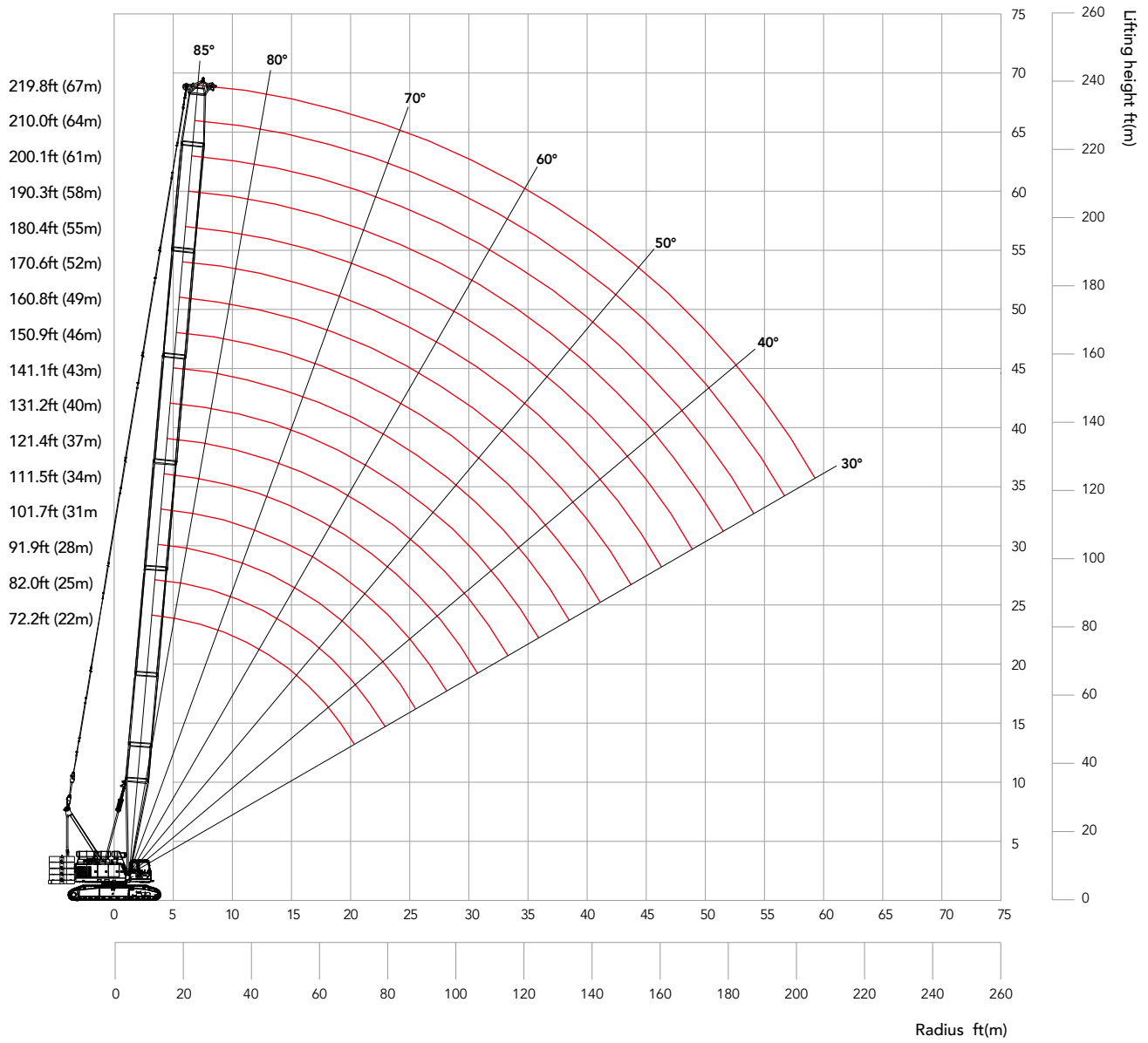

(Hh) Main Boom with LJ Boom Top Load Chart





Unit: Klb

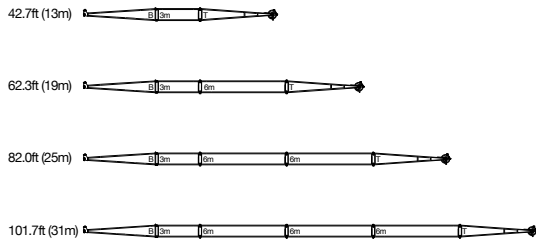

| ft | Main Boom Length (ft) | | | | | | | | | | | | | | | ft | | | |
|-----|-----------------------|-------|-------|-------|-------|-------|-------|-------|-------|-------|-------|-------|------|------|------|------|-----|-----|-----|
| | 72 | 82 | 92 | 102 | 112 | 121 | 131 | 141 | 151 | 161 | 171 | 180 | 190 | 200 | 210 | | 220 | | |
| 24 | 158.3 | 157.7 | 157.1 | | | | | | | | | | | | | | 24 | | |
| 26 | 157.3 | 156.5 | 155.6 | | | | | | | | | | | | | | 26 | | |
| 28 | 155.9 | 154.8 | 153.9 | 151.0 | 148.2 | 145.9 | 137.3 | 127.8 | | | | | | | | | 28 | | |
| 30 | 152.4 | 151.1 | 150.2 | 145.5 | 141.0 | 137.3 | 133.2 | 119.3 | 116.4 | 113.1 | 105.6 | 104.0 | 92.9 | | | | 30 | | |
| 32 | 142.5 | 141.1 | 140.1 | 136.4 | 132.3 | 128.9 | 125.0 | 113.9 | 111.7 | 105.9 | 102.0 | 100.1 | 89.7 | | | | 32 | | |
| 34 | 133.8 | 132.6 | 131.6 | 128.7 | 124.9 | 121.7 | 118.0 | 109.4 | 107.3 | 100.9 | 98.9 | 96.9 | 86.8 | 83.1 | 74.8 | 67.8 | 34 | | |
| 36 | 126.1 | 125.0 | 124.1 | 122.0 | 118.3 | 115.4 | 111.8 | 105.3 | 103.1 | 97.4 | 96.1 | 94.2 | 84.1 | 81.1 | 73.9 | 67.3 | 36 | | |
| 38 | 118.4 | 117.4 | 116.6 | 115.3 | 111.8 | 109.0 | 105.6 | 101.3 | 99.0 | 93.9 | 93.4 | 91.4 | 81.4 | 79.2 | 73.0 | 66.7 | 38 | | |
| 40 | 111.1 | 110.3 | 109.6 | 108.8 | 105.7 | 103.3 | 100.0 | 97.2 | 94.8 | 90.4 | 90.2 | 88.2 | 79.0 | 77.0 | 71.9 | 66.0 | 40 | | |
| 45 | 95.5 | 94.8 | 94.3 | 93.8 | 92.8 | 91.7 | 88.9 | 86.6 | 84.4 | 81.8 | 80.1 | 77.6 | 73.9 | 70.6 | 68.2 | 63.5 | 45 | | |
| 50 | 83.4 | 82.8 | 82.3 | 81.9 | 81.4 | 81.0 | 79.5 | 77.5 | 75.7 | 73.8 | 72.1 | 69.2 | 66.5 | 63.6 | 61.6 | 58.4 | 50 | | |
| 55 | 73.6 | 73.0 | 72.6 | 72.1 | 71.7 | 71.7 | 70.8 | 69.6 | 68.3 | 66.6 | 65.1 | 62.0 | 59.7 | 57.2 | 55.1 | 52.9 | 55 | | |
| 60 | 65.6 | 65.1 | 64.7 | 64.3 | 63.8 | 63.8 | 62.9 | 62.5 | 61.7 | 60.3 | 59.0 | 55.8 | 53.9 | 51.8 | 49.6 | 47.9 | 60 | | |
| 65 | 59.2 | 58.8 | 58.3 | 57.9 | 57.4 | 57.4 | 56.6 | 56.1 | 55.6 | 55.1 | 53.8 | 51.1 | 48.9 | 46.9 | 45.1 | 43.5 | 65 | | |
| 70 | | 53.6 | 53.1 | 52.7 | 52.2 | 52.2 | 51.5 | 50.9 | 50.6 | 50.0 | 49.4 | 46.8 | 44.9 | 42.9 | 41.4 | 39.7 | 70 | | |
| 75 | | | 48.6 | 48.2 | 47.8 | 47.8 | 47.0 | 46.4 | 46.1 | 45.6 | 45.2 | 42.9 | 41.2 | 39.4 | 38.1 | 36.3 | 75 | | |
| 80 | | | | 44.3 | 43.9 | 43.9 | 43.0 | 42.6 | 42.1 | 41.7 | 41.3 | 39.4 | 37.9 | 36.4 | 35.0 | 33.3 | 80 | | |
| 85 | | | | 41.0 | 40.3 | 40.3 | 39.7 | 39.2 | 38.8 | 38.3 | 37.9 | 36.5 | 35.0 | 33.7 | 32.1 | 30.8 | 85 | | |
| 90 | | | | 37.9 | 37.4 | 37.4 | 36.8 | 36.3 | 35.9 | 35.4 | 35.0 | 33.8 | 32.5 | 31.1 | 29.6 | 28.4 | 90 | | |
| 95 | | | | | 34.8 | 34.9 | 34.1 | 33.7 | 33.4 | 32.8 | 32.5 | 31.5 | 30.2 | 28.8 | 27.5 | 26.3 | 95 | | |
| 100 | | | | | | 32.5 | 31.8 | 31.3 | 31.1 | 30.4 | 30.2 | 29.3 | 28.0 | 26.7 | 25.6 | 24.4 | 100 | | |
| 105 | | | | | | | 29.8 | 29.3 | 28.9 | 28.4 | 28.0 | 27.1 | 26.0 | 24.7 | 23.8 | 22.7 | 105 | | |
| 110 | | | | | | | 27.6 | 27.5 | 27.0 | 26.6 | 26.1 | 25.1 | 24.2 | 23.2 | 22.1 | 21.0 | 110 | | |
| 115 | | | | | | | 25.0 | 25.4 | 25.3 | 24.8 | 24.3 | 23.4 | 22.4 | 21.7 | 20.6 | 19.5 | 115 | | |
| 120 | | | | | | | | 23.2 | 23.4 | 23.2 | 22.4 | 21.8 | 20.9 | 20.1 | 19.0 | 18.0 | 120 | | |
| 125 | | | | | | | | | 21.3 | 21.5 | 20.6 | 20.0 | 19.5 | 18.6 | 17.5 | 16.7 | 125 | | |
| 130 | | | | | | | | | 19.4 | 19.6 | 19.1 | 18.6 | 18.0 | 17.1 | 16.2 | 15.5 | 130 | | |
| 135 | | | | | | | | | | 18.0 | 17.5 | 17.3 | 16.7 | 16.0 | 15.0 | 14.4 | 135 | | |
| 140 | | | | | | | | | | 16.4 | 15.9 | 15.9 | 15.5 | 14.8 | 14.0 | 13.4 | 140 | | |
| 145 | | | | | | | | | | | 14.6 | 14.6 | 14.2 | 13.5 | 13.1 | 12.2 | 145 | | |
| 150 | | | | | | | | | | | | 13.2 | 13.0 | 12.3 | 11.9 | 11.2 | 150 | | |
| 155 | | | | | | | | | | | | | 11.9 | 11.7 | 11.4 | 10.9 | 155 | | |
| 160 | | | | | | | | | | | | | | 10.5 | 10.4 | 9.9 | 160 | | |
| 165 | | | | | | | | | | | | | | | 9.2 | 9.0 | 8.2 | 165 | |
| 170 | | | | | | | | | | | | | | | | 8.1 | 7.8 | 7.6 | 170 |
| 175 | | | | | | | | | | | | | | | | 7.2 | 7.0 | 6.8 | 175 |
| 180 | | | | | | | | | | | | | | | | | 6.1 | 5.9 | 180 |
| | 6 | 6 | 6 | 6 | 6 | 6 | 6 | 6 | 6 | 5 | 5 | 5 | 4 | 4 | 4 | 3 | 3 | | |

(FJ) Fixed Jib Operating Conditions

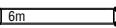

| | | |
|---|-------------|------------|
|  | 16.4ft (5m) | Jib base |
|  | 16.4ft (5m) | Jib top |
|  | 19.7ft (6m) | Jib insert |
|  | 9.8ft (3m) | Jib insert |

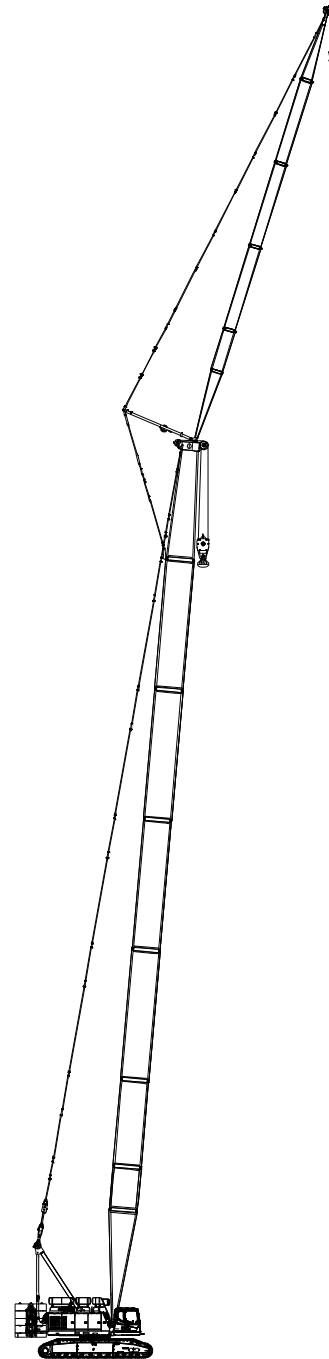

FJ Configuration
 (72.2ft~200.1ft) + (42.7ft~101.7ft)
 (22m~61m) + (13m~31m)

(FJ) Fixed Jib Range Diagram

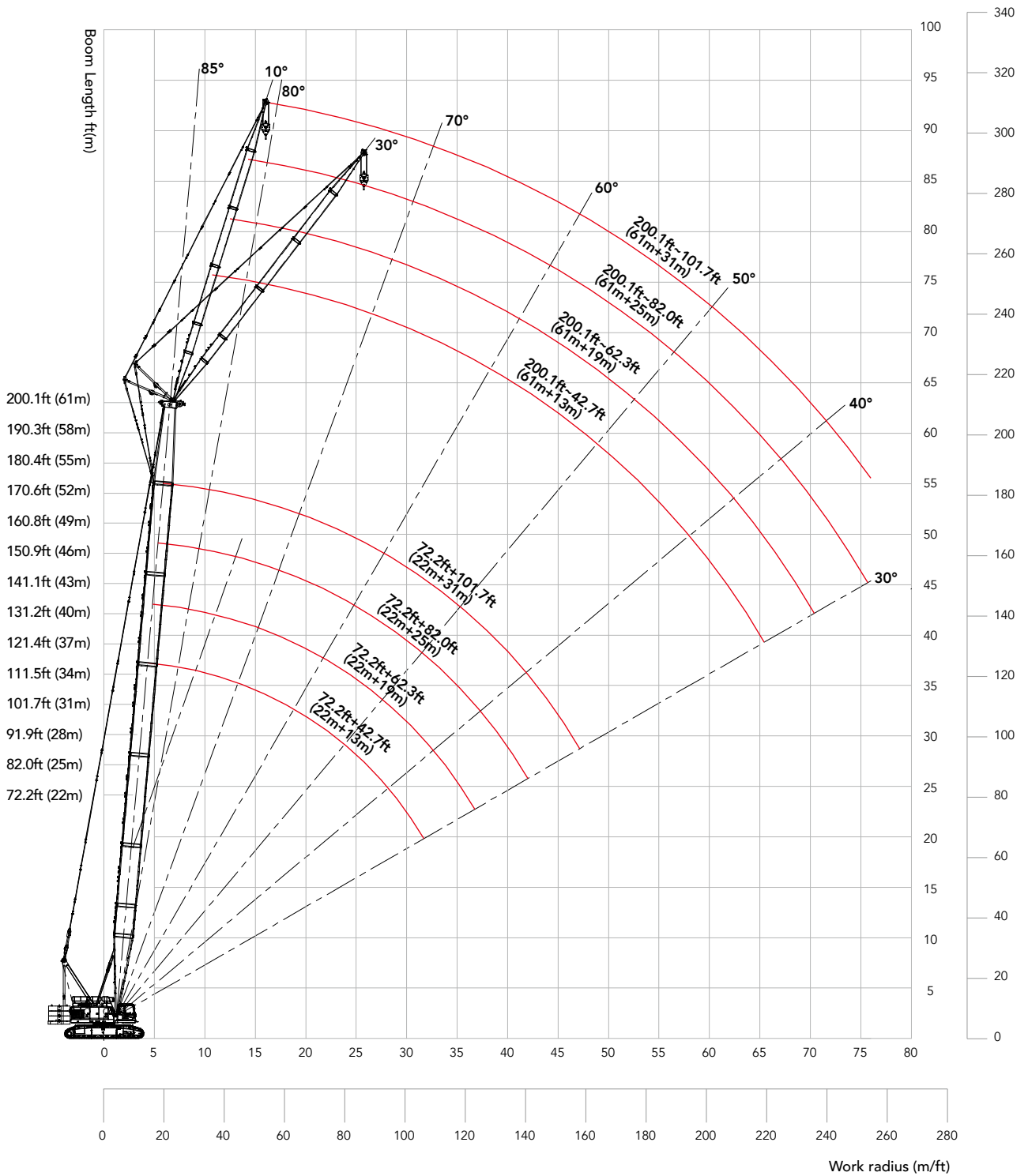

(FJ) Fixed Jib Load Chart

Unit: Klb

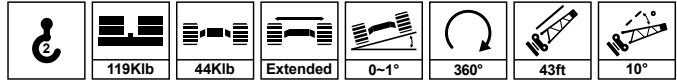

| ft | Main Boom Length (ft) | | | | | | | | | | | | | | ft |
|-----|-----------------------|------|------|------|------|------|------|------|------|------|------|------|------|------|-----|
| | 72 | 82 | 92 | 102 | 112 | 121 | 131 | 141 | 151 | 161 | 171 | 180 | 190 | 200 | |
| 30 | 59.5 | 59.5 | | | | | | | | | | | | | 30 |
| 32 | 59.5 | 59.5 | | | | | | | | | | | | | 32 |
| 34 | 59.5 | 59.3 | 59.5 | 59.1 | 59.1 | | | | | | | | | | 34 |
| 36 | 59.4 | 59.0 | 59.3 | 59.1 | 59.1 | | | | | | | | | | 36 |
| 38 | 59.4 | 58.7 | 59.2 | 59.1 | 59.1 | | | | | | | | | | 38 |
| 40 | 59.2 | 58.3 | 58.9 | 59.0 | 59.0 | 58.4 | 56.9 | 55.3 | | | | | | | 40 |
| 45 | 58.0 | 57.1 | 57.8 | 58.1 | 58.5 | 58.4 | 56.9 | 55.3 | | | | | | | 45 |
| 50 | 56.9 | 55.7 | 56.5 | 56.9 | 57.5 | 57.7 | 56.8 | 55.5 | 53.8 | 52.0 | 50.5 | 48.5 | | | 50 |
| 55 | 56.0 | 54.5 | 55.2 | 55.4 | 56.1 | 56.6 | 56.2 | 55.0 | 53.5 | 51.8 | 50.0 | 47.9 | 46.7 | 44.9 | 55 |
| 60 | 55.1 | 53.5 | 53.8 | 53.6 | 54.5 | 54.9 | 54.9 | 53.3 | 52.4 | 50.7 | 48.7 | 46.6 | 45.9 | 44.2 | 60 |
| 65 | 53.7 | 52.0 | 51.6 | 51.6 | 52.1 | 52.5 | 51.4 | 49.8 | 48.5 | 47.2 | 46.0 | 44.6 | 43.5 | 42.3 | 65 |
| 70 | 51.5 | 50.0 | 49.6 | 49.3 | 49.5 | 49.3 | 47.8 | 46.3 | 45.1 | 43.8 | 42.7 | 41.5 | 40.4 | 39.3 | 70 |
| 75 | 48.4 | 47.5 | 47.0 | 46.6 | 46.4 | 46.0 | 44.6 | 43.1 | 42.0 | 40.7 | 39.6 | 38.6 | 37.5 | 36.4 | 75 |
| 80 | 44.8 | 44.3 | 43.9 | 43.5 | 43.0 | 42.8 | 41.6 | 40.4 | 39.3 | 38.0 | 36.9 | 36.0 | 34.9 | 33.8 | 80 |
| 85 | 41.4 | 41.0 | 40.5 | 40.1 | 39.7 | 39.6 | 39.0 | 37.8 | 36.7 | 35.6 | 34.5 | 33.6 | 32.5 | 31.7 | 85 |
| 90 | 38.5 | 38.1 | 37.7 | 37.4 | 36.9 | 36.8 | 36.1 | 35.5 | 34.5 | 33.4 | 32.5 | 31.5 | 30.5 | 29.6 | 90 |
| 95 | 36.0 | 35.6 | 35.1 | 34.8 | 34.3 | 34.2 | 33.6 | 33.1 | 32.5 | 31.7 | 30.6 | 29.6 | 28.7 | 27.8 | 95 |
| 100 | 33.8 | 33.3 | 32.9 | 32.4 | 32.0 | 31.9 | 31.3 | 30.9 | 30.4 | 30.0 | 28.9 | 27.9 | 27.0 | 26.1 | 100 |
| 105 | | 31.1 | 30.9 | 30.4 | 30.0 | 29.8 | 29.1 | 28.9 | 28.4 | 28.0 | 27.5 | 26.2 | 25.4 | 24.5 | 105 |
| 110 | | 29.4 | 29.0 | 28.6 | 28.1 | 28.1 | 27.4 | 27.0 | 26.6 | 26.1 | 25.7 | 25.2 | 24.5 | 23.1 | 110 |
| 115 | | | 27.3 | 27.0 | 26.5 | 26.4 | 25.7 | 25.3 | 24.8 | 24.5 | 24.1 | 23.7 | 23.2 | 22.0 | 115 |
| 120 | | | 25.7 | 25.4 | 25.0 | 24.8 | 24.2 | 23.7 | 23.3 | 23.0 | 22.6 | 22.2 | 21.8 | 20.9 | 120 |
| 125 | | | | 23.9 | 23.5 | 23.5 | 22.8 | 22.4 | 22.0 | 21.5 | 21.1 | 20.9 | 20.4 | 19.5 | 125 |
| 130 | | | | 22.8 | 22.3 | 22.2 | 21.5 | 21.0 | 20.6 | 20.3 | 19.9 | 19.5 | 19.1 | 18.4 | 130 |
| 135 | | | | | 21.2 | 20.9 | 20.3 | 19.8 | 19.5 | 19.2 | 18.7 | 18.3 | 17.8 | 17.3 | 135 |
| 140 | | | | | | 19.8 | 19.2 | 18.7 | 18.4 | 18.1 | 17.6 | 17.2 | 16.7 | 16.3 | 140 |
| 145 | | | | | | | 18.2 | 17.7 | 17.3 | 17.1 | 16.6 | 16.2 | 15.7 | 15.3 | 145 |
| 150 | | | | | | | 17.3 | 16.9 | 16.5 | 16.1 | 15.6 | 15.4 | 14.7 | 14.3 | 150 |
| 155 | | | | | | | 16.4 | 15.9 | 15.6 | 15.2 | 14.7 | 14.4 | 13.9 | 13.4 | 155 |
| 160 | | | | | | | | 15.1 | 14.8 | 14.3 | 13.9 | 13.5 | 13.0 | 12.6 | 160 |
| 165 | | | | | | | | | 14.0 | 13.5 | 13.1 | 12.6 | 12.2 | 11.7 | 165 |
| 170 | | | | | | | | | 13.3 | 12.7 | 12.2 | 11.8 | 11.3 | 10.9 | 170 |
| 175 | | | | | | | | | | 12.0 | 11.5 | 11.1 | 10.6 | 10.2 | 175 |
| 180 | | | | | | | | | | 11.3 | 10.9 | 10.4 | 10.0 | 9.5 | 180 |
| 185 | | | | | | | | | | | 10.2 | 9.8 | 9.3 | 8.9 | 185 |
| 190 | | | | | | | | | | | 9.7 | 9.3 | 8.6 | 8.2 | 190 |
| 195 | | | | | | | | | | | | 8.6 | 8.1 | 7.7 | 195 |
| 200 | | | | | | | | | | | | | 7.7 | 7.3 | 200 |
| 205 | | | | | | | | | | | | | 7.3 | 6.8 | 205 |
| 210 | | | | | | | | | | | | | | 6.2 | 210 |
| 215 | | | | | | | | | | | | | | 5.7 | 215 |
| | 3 | 3 | 3 | 3 | 3 | 3 | 3 | 3 | 3 | 3 | 2 | 2 | 2 | 2 | |

(FJ) Fixed Jib Load Chart

Unit: Klb

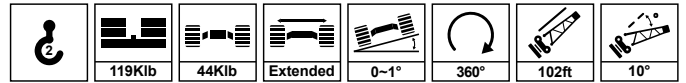

| ft | Main Boom Length (ft) | | | | | | | | | | | | | | ft |
|-----|-----------------------|------|------|------|------|------|------|------|------|------|------|------|------|------|-----|
| | 72 | 82 | 92 | 102 | 112 | 121 | 131 | 141 | 151 | 161 | 171 | 180 | 190 | 200 | |
| 55 | 15.9 | 15.9 | | | | | | | | | | | | | 55 |
| 60 | 15.5 | 15.5 | 15.5 | 15.5 | 15.4 | | | | | | | | | | 60 |
| 65 | 15.0 | 15.0 | 15.2 | 15.2 | 15.0 | | | | | | | | | | 65 |
| 70 | 14.6 | 14.6 | 14.7 | 14.8 | 14.7 | 14.7 | 14.7 | 14.6 | | | | | | | 70 |
| 75 | 14.2 | 14.2 | 14.3 | 14.4 | 14.4 | 14.4 | 14.4 | 14.3 | 14.3 | 14.1 | 14.0 | 13.9 | | | 75 |
| 80 | 13.8 | 13.8 | 14.0 | 14.0 | 14.0 | 14.0 | 14.0 | 14.0 | 14.0 | 13.9 | 13.8 | 13.7 | 13.5 | 13.2 | 80 |
| 85 | 13.4 | 13.4 | 13.6 | 13.6 | 13.6 | 13.8 | 13.8 | 13.6 | 13.6 | 13.6 | 13.7 | 13.4 | 13.3 | 13.1 | 85 |
| 90 | 13.0 | 13.0 | 13.2 | 13.3 | 13.3 | 13.4 | 13.4 | 13.3 | 13.3 | 13.3 | 13.4 | 13.2 | 13.0 | 12.8 | 90 |
| 95 | 12.7 | 12.7 | 12.9 | 13.0 | 13.0 | 13.1 | 13.1 | 13.1 | 13.1 | 13.1 | 13.1 | 12.9 | 12.7 | 12.7 | 95 |
| 100 | 12.4 | 12.5 | 12.6 | 12.7 | 12.7 | 12.8 | 12.8 | 12.8 | 12.8 | 12.8 | 12.8 | 12.7 | 12.5 | 12.5 | 100 |
| 105 | 12.1 | 12.2 | 12.2 | 12.4 | 12.4 | 12.6 | 12.6 | 12.6 | 12.6 | 12.6 | 12.6 | 12.4 | 12.4 | 12.2 | 105 |
| 110 | 11.8 | 11.8 | 12.0 | 12.1 | 12.1 | 12.2 | 12.3 | 12.3 | 12.3 | 12.3 | 12.3 | 12.3 | 12.1 | 12.1 | 110 |
| 115 | 11.4 | 11.5 | 11.7 | 11.9 | 11.9 | 11.9 | 12.0 | 12.0 | 12.0 | 12.0 | 12.0 | 12.0 | 12.0 | 11.9 | 115 |
| 120 | 11.1 | 11.3 | 11.4 | 11.6 | 11.6 | 11.6 | 11.8 | 11.8 | 11.8 | 11.8 | 11.8 | 11.8 | 11.8 | 11.6 | 120 |
| 125 | 10.7 | 11.0 | 11.2 | 11.4 | 11.4 | 11.4 | 11.5 | 11.5 | 11.5 | 11.5 | 11.5 | 11.5 | 11.5 | 11.4 | 125 |
| 130 | 10.4 | 10.8 | 10.9 | 11.1 | 11.1 | 11.2 | 11.3 | 11.3 | 11.3 | 11.3 | 11.3 | 11.4 | 11.3 | 11.2 | 130 |
| 135 | 10.2 | 10.4 | 10.7 | 10.8 | 10.8 | 11.0 | 11.0 | 11.1 | 11.1 | 11.1 | 11.0 | 11.2 | 11.1 | 11.1 | 135 |
| 140 | 9.8 | 10.1 | 10.4 | 10.6 | 10.6 | 10.8 | 10.8 | 10.9 | 10.9 | 11.0 | 10.7 | 11.0 | 11.0 | 10.9 | 140 |
| 145 | 9.5 | 10.0 | 10.2 | 10.3 | 10.5 | 10.5 | 10.7 | 10.7 | 10.7 | 10.8 | 10.6 | 10.8 | 10.8 | 10.7 | 145 |
| 150 | 9.2 | 9.7 | 10.0 | 10.2 | 10.2 | 10.4 | 10.4 | 10.5 | 10.5 | 10.6 | 10.5 | 10.6 | 10.6 | 10.5 | 150 |
| 155 | 9.0 | 9.4 | 9.8 | 10.0 | 10.1 | 10.1 | 10.3 | 10.3 | 10.4 | 10.4 | 10.4 | 10.4 | 10.4 | 10.4 | 155 |
| 160 | | 9.0 | 9.5 | 9.8 | 9.9 | 10.0 | 10.1 | 10.1 | 10.2 | 10.2 | 10.3 | 10.3 | 10.3 | 10.3 | 160 |
| 165 | | 8.8 | 9.3 | 9.6 | 9.7 | 9.8 | 10.0 | 10.0 | 10.0 | 10.0 | 10.1 | 10.1 | 10.1 | 10.1 | 165 |
| 170 | | 8.7 | 9.0 | 9.2 | 9.5 | 9.7 | 9.7 | 9.7 | 9.9 | 9.9 | 9.9 | 9.9 | 9.9 | 9.9 | 170 |
| 175 | | | 8.8 | 9.1 | 9.4 | 9.6 | 9.6 | 9.6 | 9.7 | 9.7 | 9.6 | 9.6 | 9.6 | 9.6 | 175 |
| 180 | | | | 8.8 | 9.2 | 9.4 | 9.4 | 9.4 | 9.6 | 9.6 | 9.4 | 9.4 | 9.4 | 9.4 | 180 |
| 185 | | | | | 9.0 | 9.3 | 9.3 | 9.3 | 9.5 | 9.4 | 9.2 | 9.2 | 9.2 | 9.2 | 185 |
| 190 | | | | | 8.8 | 9.0 | 9.2 | 9.1 | 9.3 | 9.3 | 9.0 | 9.0 | 9.0 | 8.8 | 190 |
| 195 | | | | | 8.6 | 8.8 | 9.0 | 8.8 | 8.9 | 9.1 | 8.9 | 8.9 | 8.9 | 8.5 | 195 |
| 200 | | | | | | | 8.8 | 8.5 | 8.6 | 8.8 | 8.7 | 8.7 | 8.6 | 8.1 | 200 |
| 205 | | | | | | | 8.4 | 8.3 | 8.3 | 8.5 | 8.5 | 8.5 | 8.2 | 7.6 | 205 |
| 210 | | | | | | | | | 7.9 | 8.2 | 8.2 | 8.2 | 7.7 | 7.1 | 210 |
| 215 | | | | | | | | | 7.4 | 7.8 | 7.8 | 7.6 | 7.2 | 6.7 | 215 |
| 220 | | | | | | | | | 7.0 | 7.5 | 7.5 | 7.1 | 6.7 | 6.3 | 220 |
| 225 | | | | | | | | | 6.7 | 7.1 | 7.1 | 6.7 | 6.2 | 5.8 | 225 |
| 230 | | | | | | | | | | 6.8 | 6.8 | 6.4 | 5.7 | 5.3 | 230 |
| 235 | | | | | | | | | | 6.5 | 6.3 | 5.8 | 5.4 | 4.9 | 235 |
| 240 | | | | | | | | | | | | 5.5 | 5.0 | | 240 |
| 245 | | | | | | | | | | | | 5.1 | 4.8 | | 245 |
| 250 | | | | | | | | | | | | 4.8 | | | 250 |
| 255 | | | | | | | | | | | | 4.7 | | | 255 |
| | 1 | 1 | 1 | 1 | 1 | 1 | 1 | 1 | 1 | 1 | 1 | 1 | 1 | 1 | |

(FJ) Fixed Jib Load Chart

Unit: Klb

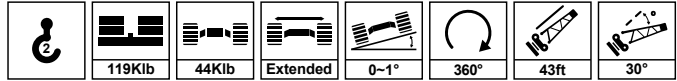

| ft | Main Boom Length (ft) | | | | | | | | | | | | | | ft |
|-----|-----------------------|------|------|------|------|------|------|------|------|------|------|------|------|------|-----|
| | 72 | 82 | 92 | 102 | 112 | 121 | 131 | 141 | 151 | 161 | 171 | 180 | 190 | 200 | |
| 40 | 51.6 | 50.8 | | | | | | | | | | | | | 40 |
| 45 | 50.3 | 49.4 | | | | | | | | | | | | | 45 |
| 50 | 48.8 | 48.1 | 47.8 | 47.5 | 47.2 | | | | | | | | | | 50 |
| 55 | 47.0 | 46.3 | 46.1 | 46.0 | 45.7 | 45.5 | 45.3 | 45.1 | | | | | | | 55 |
| 60 | 44.9 | 44.3 | 44.0 | 44.0 | 43.7 | 43.5 | 43.3 | 43.1 | 42.9 | 42.6 | 42.4 | 42.2 | | | 60 |
| 65 | 43.4 | 42.7 | 42.5 | 42.3 | 41.9 | 41.7 | 41.5 | 41.2 | 41.0 | 40.8 | 40.6 | 40.4 | | | 65 |
| 70 | 41.9 | 41.2 | 40.7 | 40.3 | 40.0 | 39.7 | 39.5 | 39.2 | 39.0 | 38.8 | 38.6 | 38.4 | 38.1 | 37.3 | 70 |
| 75 | 40.5 | 39.8 | 39.1 | 38.7 | 38.4 | 38.0 | 37.8 | 37.6 | 37.4 | 37.2 | 36.8 | 36.6 | 36.3 | 35.7 | 75 |
| 80 | 39.2 | 38.5 | 37.8 | 37.4 | 36.9 | 36.7 | 36.4 | 36.2 | 36.0 | 35.8 | 35.3 | 35.1 | 34.6 | 34.1 | 80 |
| 85 | 38.0 | 37.1 | 36.5 | 36.0 | 35.6 | 35.4 | 34.9 | 34.7 | 34.5 | 34.3 | 33.8 | 33.6 | 32.7 | 31.9 | 85 |
| 90 | 36.8 | 35.9 | 35.3 | 34.8 | 34.5 | 34.3 | 33.9 | 33.7 | 33.4 | 33.2 | 32.5 | 31.6 | 30.7 | 29.8 | 90 |
| 95 | 35.5 | 34.7 | 34.0 | 33.7 | 33.4 | 33.1 | 32.7 | 32.4 | 32.2 | 31.7 | 30.8 | 29.8 | 28.9 | 28.0 | 95 |
| 100 | 34.0 | 33.0 | 32.6 | 32.4 | 32.1 | 31.8 | 31.3 | 31.0 | 30.8 | 29.9 | 29.1 | 28.2 | 27.3 | 26.4 | 100 |
| 105 | | 30.9 | 31.3 | 30.9 | 30.6 | 30.4 | 30.0 | 29.5 | 29.3 | 28.2 | 27.6 | 26.7 | 25.8 | 24.9 | 105 |
| 110 | | 29.3 | 29.3 | 29.0 | 28.6 | 28.6 | 28.1 | 27.7 | 27.5 | 26.9 | 26.0 | 25.2 | 24.4 | 23.6 | 110 |
| 115 | | 27.8 | 27.6 | 27.3 | 27.0 | 26.8 | 26.4 | 26.0 | 25.7 | 25.3 | 24.8 | 24.1 | 23.1 | 22.3 | 115 |
| 120 | | | 26.1 | 25.7 | 25.4 | 25.3 | 24.8 | 24.3 | 24.1 | 23.7 | 23.5 | 23.0 | 22.0 | 21.2 | 120 |
| 125 | | | | 24.2 | 23.9 | 23.9 | 23.3 | 22.8 | 22.6 | 22.2 | 22.0 | 21.5 | 21.3 | 20.0 | 125 |
| 130 | | | | 22.8 | 22.6 | 22.6 | 21.9 | 21.7 | 21.3 | 20.8 | 20.6 | 20.3 | 19.9 | 19.3 | 130 |
| 135 | | | | | 21.4 | 21.4 | 20.7 | 20.4 | 20.1 | 19.6 | 19.4 | 19.0 | 18.7 | 18.3 | 135 |
| 140 | | | | | 20.2 | 20.2 | 19.6 | 19.2 | 19.0 | 18.5 | 18.2 | 17.8 | 17.6 | 17.2 | 140 |
| 145 | | | | | | 19.0 | 18.6 | 18.2 | 17.9 | 17.5 | 17.1 | 16.8 | 16.4 | 16.2 | 145 |
| 150 | | | | | | 18.0 | 17.6 | 17.2 | 16.9 | 16.5 | 16.2 | 15.8 | 15.4 | 15.2 | 150 |
| 155 | | | | | | | 16.6 | 16.3 | 15.9 | 15.6 | 15.3 | 15.0 | 14.5 | 14.2 | 155 |
| 160 | | | | | | | | 15.4 | 15.0 | 14.8 | 14.3 | 14.0 | 13.7 | 13.2 | 160 |
| 165 | | | | | | | | | 14.2 | 13.9 | 13.5 | 13.1 | 12.8 | 12.4 | 165 |
| 170 | | | | | | | | | 13.5 | 13.1 | 12.7 | 12.4 | 12.0 | 11.6 | 170 |
| 175 | | | | | | | | | 12.7 | 12.3 | 12.0 | 11.6 | 11.2 | 10.7 | 175 |
| 180 | | | | | | | | | | 11.5 | 11.2 | 10.9 | 10.4 | 10.0 | 180 |
| 185 | | | | | | | | | | | 10.4 | 10.2 | 9.7 | 9.3 | 185 |
| 190 | | | | | | | | | | | 9.7 | 9.5 | 9.1 | 8.6 | 190 |
| 195 | | | | | | | | | | | | 8.8 | 8.4 | 8.1 | 195 |
| 200 | | | | | | | | | | | | 8.3 | 7.8 | 7.5 | 200 |
| 205 | | | | | | | | | | | | | 7.3 | 6.9 | 205 |
| 210 | | | | | | | | | | | | | | 6.4 | 210 |
| 215 | | | | | | | | | | | | | | 5.9 | 215 |
| | 2 | 2 | 2 | 2 | 2 | 2 | 2 | 2 | 2 | 2 | 2 | 2 | 2 | 2 | |

(FJ) Fixed Jib Load Chart

Unit: Klb

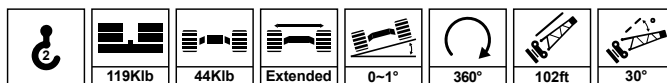

| ft | Main Boom Length (ft) | | | | | | | | | | | | | | ft |
|-----|-----------------------|------|------|------|------|------|------|------|------|------|------|------|------|------|-----|
| | 72 | 82 | 92 | 102 | 112 | 121 | 131 | 141 | 151 | 161 | 171 | 180 | 190 | 200 | |
| 80 | 12.0 | 12.1 | | | | | | | | | | | | | 80 |
| 85 | 11.6 | 11.8 | | | | | | | | | | | | | 85 |
| 90 | 11.2 | 11.4 | 11.4 | 11.4 | 11.3 | | | | | | | | | | 90 |
| 95 | 10.9 | 11.1 | 11.0 | 11.1 | 11.0 | 11.4 | 11.3 | 11.3 | | | | | | | 95 |
| 100 | 10.6 | 10.8 | 10.7 | 10.8 | 10.8 | 11.2 | 11.0 | 11.0 | 11.0 | 11.0 | 11.2 | 11.2 | | | 100 |
| 105 | 10.2 | 10.4 | 10.4 | 10.6 | 10.6 | 10.9 | 10.8 | 10.8 | 10.8 | 10.8 | 11.0 | 11.0 | 11.1 | 11.0 | 105 |
| 110 | 10.0 | 10.1 | 10.2 | 10.3 | 10.2 | 10.7 | 10.5 | 10.5 | 10.6 | 10.6 | 10.7 | 10.8 | 10.9 | 10.9 | 110 |
| 115 | 9.7 | 9.9 | 9.9 | 10.1 | 10.0 | 10.4 | 10.3 | 10.3 | 10.3 | 10.4 | 10.5 | 10.6 | 10.6 | 10.7 | 115 |
| 120 | 9.5 | 9.7 | 9.7 | 9.9 | 9.8 | 10.2 | 10.1 | 10.1 | 10.1 | 10.2 | 10.2 | 10.4 | 10.4 | 10.5 | 120 |
| 125 | 9.4 | 9.5 | 9.5 | 9.7 | 9.5 | 9.9 | 9.9 | 10.0 | 9.8 | 10.0 | 9.9 | 10.2 | 10.3 | 10.4 | 125 |
| 130 | 9.1 | 9.3 | 9.3 | 9.5 | 9.3 | 9.6 | 9.7 | 9.7 | 9.7 | 9.9 | 9.9 | 10.0 | 10.1 | 10.2 | 130 |
| 135 | 9.0 | 9.1 | 9.2 | 9.2 | 9.1 | 9.4 | 9.5 | 9.6 | 9.6 | 9.7 | 9.8 | 9.9 | 9.9 | 10.0 | 135 |
| 140 | 8.9 | 9.0 | 9.0 | 9.0 | 9.0 | 9.2 | 9.4 | 9.4 | 9.5 | 9.5 | 9.6 | 9.7 | 9.8 | 9.8 | 140 |
| 145 | 8.8 | 8.9 | 8.8 | 8.8 | 8.8 | 9.0 | 9.3 | 9.3 | 9.3 | 9.4 | 9.5 | 9.5 | 9.7 | 9.7 | 145 |
| 150 | 8.6 | 8.8 | 8.6 | 8.8 | 8.8 | 8.8 | 9.2 | 9.1 | 9.1 | 9.2 | 9.4 | 9.4 | 9.5 | 9.5 | 150 |
| 155 | 8.4 | 8.6 | 8.5 | 8.7 | 8.7 | 8.7 | 8.9 | 8.9 | 8.9 | 9.1 | 9.3 | 9.3 | 9.4 | 9.3 | 155 |
| 160 | 8.4 | 8.5 | 8.4 | 8.5 | 8.6 | 8.6 | 8.7 | 8.8 | 8.8 | 9.0 | 9.1 | 9.1 | 9.2 | 9.2 | 160 |
| 165 | | 8.4 | 8.3 | 8.4 | 8.6 | 8.6 | 8.6 | 8.7 | 8.7 | 8.9 | 9.0 | 9.0 | 9.0 | 9.0 | 165 |
| 170 | | 8.2 | 8.2 | 8.3 | 8.4 | 8.4 | 8.4 | 8.7 | 8.6 | 8.7 | 8.9 | 8.9 | 8.8 | 8.8 | 170 |
| 175 | | 8.0 | 8.0 | 8.2 | 8.3 | 8.2 | 8.2 | 8.6 | 8.5 | 8.6 | 8.7 | 8.8 | 8.7 | 8.7 | 175 |
| 180 | | | 7.8 | 8.1 | 8.2 | 8.2 | 8.2 | 8.5 | 8.3 | 8.5 | 8.5 | 8.7 | 8.5 | 8.5 | 180 |
| 185 | | | | 7.9 | 8.1 | 8.1 | 8.1 | 8.3 | 8.3 | 8.4 | 8.3 | 8.5 | 8.3 | 8.3 | 185 |
| 190 | | | | 7.7 | 7.9 | 7.9 | 7.9 | 8.2 | 8.3 | 8.3 | 8.2 | 8.3 | 8.2 | 8.2 | 190 |
| 195 | | | | | 7.8 | 7.8 | 7.8 | 8.0 | 8.1 | 8.0 | 8.0 | 8.0 | 8.0 | 8.0 | 195 |
| 200 | | | | | | 7.6 | 7.6 | 7.8 | 8.0 | 7.8 | 7.8 | 7.8 | 7.8 | 7.7 | 200 |
| 205 | | | | | | 7.4 | 7.4 | 7.5 | 7.9 | 7.7 | 7.7 | 7.7 | 7.7 | 7.4 | 205 |
| 210 | | | | | | | 7.3 | 7.3 | 7.7 | 7.5 | 7.5 | 7.5 | 7.5 | 7.1 | 210 |
| 215 | | | | | | | 7.1 | 7.1 | 7.5 | 7.3 | 7.3 | 7.3 | 7.3 | 6.9 | 215 |
| 220 | | | | | | | | 6.9 | 7.4 | 7.2 | 7.2 | 7.0 | 7.2 | 6.7 | 220 |
| 225 | | | | | | | | | 7.2 | 7.0 | 7.0 | 6.7 | 6.9 | 6.5 | 225 |
| 230 | | | | | | | | | 7.0 | 6.8 | 6.8 | 6.4 | 6.6 | 6.1 | 230 |
| 235 | | | | | | | | | 6.9 | 6.7 | 6.5 | 6.0 | 6.3 | 5.8 | 235 |
| 240 | | | | | | | | | | 6.5 | 6.1 | 5.7 | 5.8 | 5.5 | 240 |
| 245 | | | | | | | | | | | 5.8 | 5.4 | 5.3 | 5.1 | 245 |
| | 1 | 1 | 1 | 1 | 1 | 1 | 1 | 1 | 1 | 1 | 1 | 1 | 1 | 1 | |

Note:

1. The rated load in the load chart is calculated complying with EN 13000.
2. The working radius is the horizontal distance from the load center to the swing center.
3. The actual lifting capacity must subtract the weight of hooks and other riggings from the rated capacity in the load chart.
4. The load value is calculated when the object is hung freely, without considering the influence of wind on the load, ground conditions and slope, operation speed and the influence of any other negative factors over safe operation. Therefore, the operator bears the responsibility of making a judgement and decreasing the load and lowering speed.
5. All ratings are calculated when the machine is parking on firm and level ground with less than 1% gradient.
6. When the jib length is 42.7ft (13m), 1 part of line shall not be permitted.
7. See the Operation Manual for the complete load charts of FJ, FJm and FJa configurations.

(LJ) Luffing Jib Operating Conditions

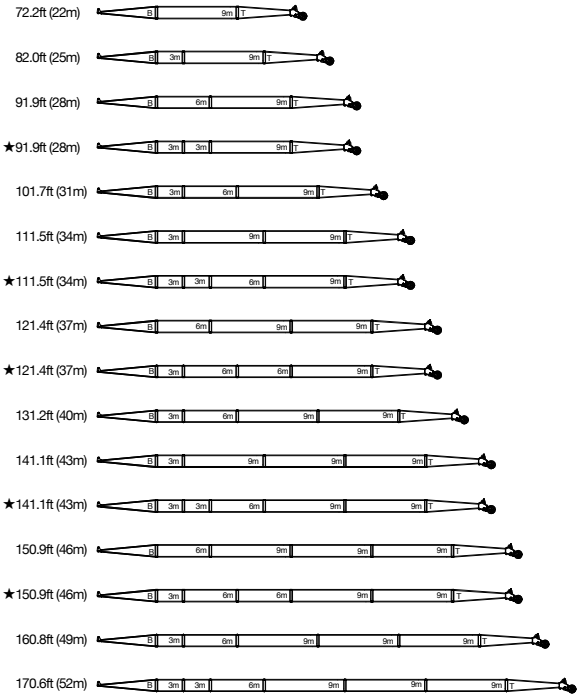

Note: The boom combinations with " ★ " are recommended for purchasing.

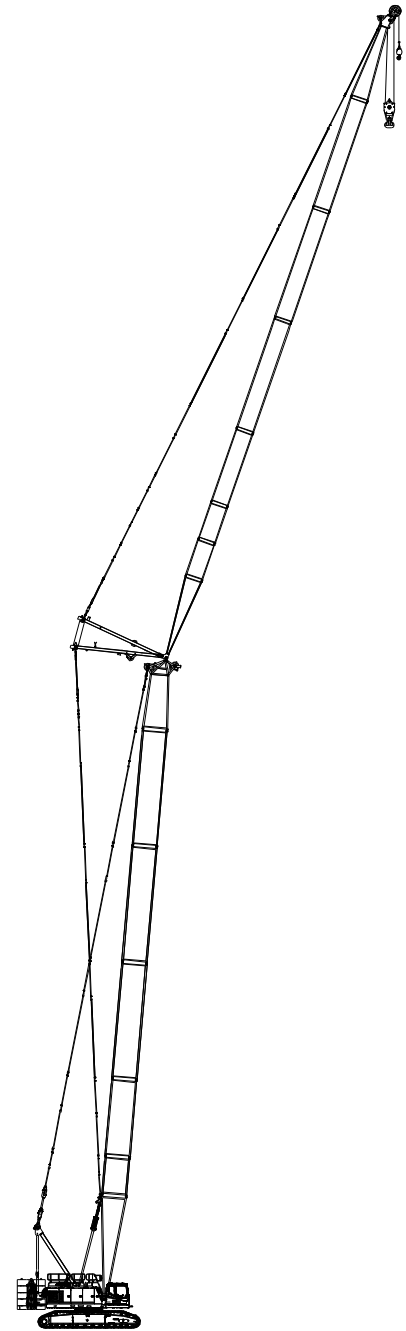
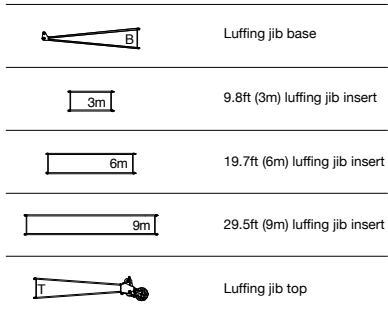

LJ Configuration:
160.8ft + 170.6ft (49m+52m)



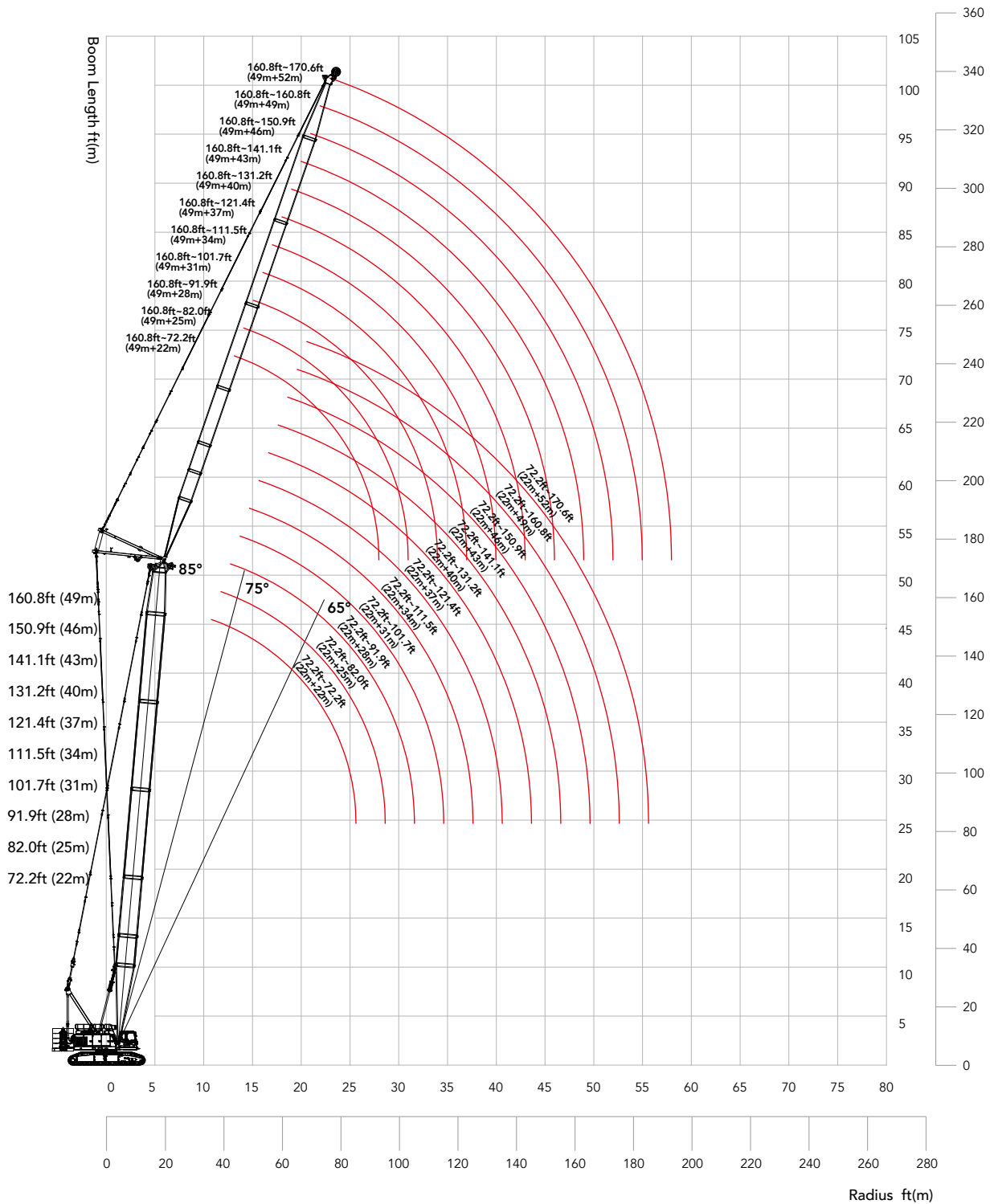

(LJ) Luffing Jib Range Diagram

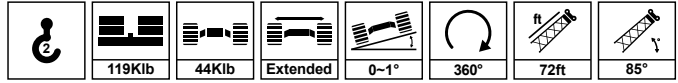

(LJ) Luffing Jib Load Chart

Unit: Klb



|  ft | Luffing Jib Length (ft) | | | | | | | | | | |  ft | |
|--|-------------------------|------|------|------|------|------|------|------|------|------|------|--|-----|
| | 72 | 82 | 92 | 102 | 112 | 121 | 131 | 141 | 151 | 161 | 171 | | |
| 34 | 87.2 | | | | | | | | | | | | 34 |
| 36 | 85.6 | | | | | | | | | | | | 36 |
| 38 | 84.0 | | | | | | | | | | | | 38 |
| 40 | 82.2 | 74.0 | 65.5 | 58.5 | | | | | | | | | 40 |
| 45 | 77.0 | 69.6 | 62.1 | 55.5 | | | | | | | | | 45 |
| 50 | 70.0 | 65.6 | 58.9 | 52.7 | 47.4 | 39.9 | | | | | | | 50 |
| 55 | 62.1 | 60.7 | 55.6 | 50.0 | 46.1 | 39.0 | 33.0 | 27.9 | 23.9 | | | | 55 |
| 60 | 54.2 | 54.6 | 52.0 | 47.4 | 44.3 | 38.2 | 32.3 | 27.2 | 23.2 | 19.9 | 16.9 | | 60 |
| 65 | 48.1 | 48.4 | 48.5 | 44.8 | 41.8 | 37.6 | 31.4 | 26.5 | 22.6 | 19.3 | 16.4 | | 65 |
| 70 | 43.3 | 43.5 | 43.8 | 42.3 | 39.4 | 36.2 | 30.7 | 25.9 | 22.0 | 18.7 | 15.9 | | 70 |
| 75 | 37.5 | 39.3 | 39.5 | 39.1 | 37.0 | 34.4 | 30.0 | 25.3 | 21.4 | 18.2 | 15.4 | | 75 |
| 80 | | 35.3 | 35.8 | 35.6 | 34.8 | 32.3 | 29.2 | 24.8 | 20.8 | 17.7 | 14.9 | | 80 |
| 85 | | 31.3 | 32.8 | 32.6 | 32.7 | 30.3 | 27.9 | 24.3 | 20.3 | 17.2 | 14.6 | | 85 |
| 90 | | | 30.1 | 30.0 | 30.1 | 28.6 | 26.4 | 23.6 | 19.8 | 16.7 | 14.1 | | 90 |
| 95 | | | 26.0 | 27.7 | 27.7 | 26.8 | 24.8 | 22.5 | 19.3 | 16.2 | 13.6 | | 95 |
| 100 | | | | 25.3 | 25.6 | 25.1 | 23.3 | 21.2 | 18.7 | 15.7 | 13.1 | | 100 |
| 105 | | | | | 23.8 | 23.8 | 21.8 | 20.1 | 18.1 | 15.2 | 12.8 | | 105 |
| 110 | | | | | 22.0 | 22.1 | 20.5 | 18.7 | 17.1 | 14.9 | 12.5 | | 110 |
| 115 | | | | | 19.0 | 20.6 | 19.2 | 17.6 | 15.9 | 14.2 | 12.0 | | 115 |
| 120 | | | | | | 18.7 | 18.0 | 16.5 | 14.9 | 13.3 | 11.5 | | 120 |
| 125 | | | | | | | 16.7 | 15.4 | 14.0 | 12.5 | 11.0 | | 125 |
| 130 | | | | | | | 15.7 | 14.4 | 13.0 | 11.7 | 10.1 | | 130 |
| 135 | | | | | | | 13.9 | 13.3 | 12.2 | 10.8 | 9.4 | | 135 |
| 140 | | | | | | | | 12.4 | 11.3 | 10.0 | 8.7 | | 140 |
| 145 | | | | | | | | | 10.5 | 9.2 | 8.1 | | 145 |
| 150 | | | | | | | | | 9.6 | 8.5 | 7.4 | | 150 |
| 155 | | | | | | | | | 8.9 | 7.8 | 6.7 | | 155 |
| 160 | | | | | | | | | | 7.2 | 6.1 | | 160 |
| 165 | | | | | | | | | | | 5.6 | | 165 |
| 170 | | | | | | | | | | | 4.9 | | 170 |
|  | 4 | 3 | 3 | 3 | 2 | 2 | 2 | 1 | 1 | 1 | 1 |  | |

(LJ) Luffing Jib Load Chart

Unit: Klb

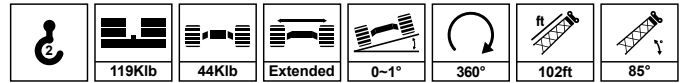



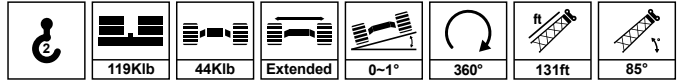

| ft | Luffing Jib Length (ft) | | | | | | | | | | | ft |
|-----|-------------------------|------|------|------|------|------|------|------|------|------|------|-----|
| | 72 | 82 | 92 | 102 | 112 | 121 | 131 | 141 | 151 | 161 | 171 | |
| 40 | 80.7 | 73.0 | 63.2 | | | | | | | | | 40 |
| 45 | 72.3 | 69.3 | 61.2 | | | | | | | | | 45 |
| 50 | 64.6 | 63.6 | 58.7 | 51.7 | 44.0 | | | | | | | 50 |
| 55 | 58.1 | 57.8 | 55.7 | 50.0 | 43.3 | 36.7 | 31.2 | 26.6 | | | | 55 |
| 60 | 52.7 | 52.5 | 52.2 | 47.7 | 42.6 | 36.1 | 30.6 | 26.1 | 22.4 | 19.1 | | 60 |
| 65 | 48.4 | 48.2 | 47.5 | 45.7 | 41.8 | 35.6 | 30.0 | 25.6 | 21.9 | 18.6 | | 65 |
| 70 | 44.6 | 44.4 | 43.9 | 43.2 | 39.8 | 34.9 | 29.4 | 25.0 | 21.4 | 18.1 | 15.4 | 70 |
| 75 | 41.3 | 41.1 | 40.6 | 40.4 | 37.7 | 34.0 | 28.8 | 24.4 | 20.9 | 17.7 | 15.0 | 75 |
| 80 | | 38.1 | 37.7 | 37.4 | 35.6 | 32.9 | 28.3 | 23.9 | 20.4 | 17.3 | 14.6 | 80 |
| 85 | | 35.4 | 35.2 | 34.6 | 33.2 | 31.2 | 27.8 | 23.4 | 19.9 | 16.8 | 14.1 | 85 |
| 90 | | 31.0 | 32.4 | 31.9 | 30.9 | 29.3 | 27.0 | 22.9 | 19.4 | 16.3 | 13.8 | 90 |
| 95 | | | 29.4 | 29.2 | 28.6 | 27.5 | 25.7 | 22.5 | 18.9 | 15.9 | 13.4 | 95 |
| 100 | | | | 26.6 | 26.4 | 25.7 | 24.3 | 21.9 | 18.4 | 15.5 | 12.9 | 100 |
| 105 | | | | 24.2 | 24.2 | 24.0 | 22.9 | 20.7 | 18.1 | 15.0 | 12.6 | 105 |
| 110 | | | | 22.2 | 22.4 | 22.3 | 21.6 | 19.7 | 17.6 | 14.7 | 12.2 | 110 |
| 115 | | | | | 20.7 | 20.8 | 20.2 | 18.5 | 16.7 | 14.3 | 11.9 | 115 |
| 120 | | | | | | 19.2 | 18.9 | 17.3 | 15.7 | 13.9 | 11.6 | 120 |
| 125 | | | | | | 17.5 | 17.6 | 16.2 | 14.7 | 13.2 | 11.2 | 125 |
| 130 | | | | | | 16.2 | 16.4 | 15.2 | 13.9 | 12.3 | 10.7 | 130 |
| 135 | | | | | | | 15.2 | 14.2 | 13.0 | 11.5 | 9.9 | 135 |
| 140 | | | | | | | | 13.3 | 12.2 | 10.7 | 9.2 | 140 |
| 145 | | | | | | | | | 11.4 | 10.1 | 8.5 | 145 |
| 150 | | | | | | | | | 10.5 | 9.4 | 7.8 | 150 |
| 155 | | | | | | | | | 9.7 | 8.6 | 7.3 | 155 |
| 160 | | | | | | | | | | 7.8 | 6.7 | 160 |
| 165 | | | | | | | | | | | 6.1 | 165 |
| 170 | | | | | | | | | | | 5.6 | 170 |
| 175 | | | | | | | | | | | 4.9 | 175 |
| ⚙ | 4 | 3 | 3 | 2 | 2 | 2 | 2 | 2 | 1 | 1 | 1 | ⚙ |

(LJ) Luffing Jib Load Chart

Unit: Klb



|  ft | Luffing Jib Length (ft) | | | | | | | | | | |  ft | |
|--|-------------------------|------|------|------|------|------|------|------|------|------|------|--|-----|
| | 72 | 82 | 92 | 102 | 112 | 121 | 131 | 141 | 151 | 161 | 171 | | |
| 40 | 69.9 | 62.5 | | | | | | | | | | | 40 |
| 45 | 64.5 | 60.0 | | | | | | | | | | | 45 |
| 50 | 58.4 | 56.4 | 51.8 | 46.0 | | | | | | | | | 50 |
| 55 | 52.6 | 52.0 | 49.4 | 44.7 | 39.0 | 33.5 | 28.9 | | | | | | 55 |
| 60 | 47.6 | 47.3 | 46.7 | 42.8 | 38.4 | 33.0 | 28.3 | 24.4 | 21.1 | | | | 60 |
| 65 | 43.9 | 43.3 | 43.0 | 40.4 | 37.2 | 32.5 | 27.8 | 23.9 | 20.6 | | | | 65 |
| 70 | 40.6 | 40.0 | 39.6 | 38.2 | 35.4 | 32.1 | 27.5 | 23.5 | 20.2 | 17.2 | 14.7 | | 70 |
| 75 | 37.5 | 37.1 | 36.6 | 35.9 | 33.6 | 31.1 | 27.1 | 23.1 | 19.8 | 16.8 | 14.4 | | 75 |
| 80 | 34.7 | 34.4 | 34.0 | 33.6 | 31.7 | 29.6 | 26.6 | 22.6 | 19.3 | 16.5 | 14.0 | | 80 |
| 85 | 32.3 | 31.9 | 31.7 | 31.4 | 29.9 | 28.1 | 26.0 | 22.3 | 19.0 | 16.1 | 13.7 | | 85 |
| 90 | | 29.8 | 29.5 | 29.1 | 28.0 | 26.6 | 24.7 | 21.8 | 18.5 | 15.8 | 13.4 | | 90 |
| 95 | | | 27.3 | 26.8 | 26.2 | 25.1 | 23.5 | 21.4 | 18.1 | 15.3 | 13.0 | | 95 |
| 100 | | | 25.0 | 24.8 | 24.3 | 23.6 | 22.3 | 20.8 | 17.8 | 14.9 | 12.7 | | 100 |
| 105 | | | | 22.9 | 22.5 | 22.0 | 21.2 | 19.8 | 17.4 | 14.6 | 12.3 | | 105 |
| 110 | | | | 20.9 | 21.0 | 20.5 | 19.8 | 18.8 | 17.1 | 14.2 | 12.0 | | 110 |
| 115 | | | | | 19.5 | 19.1 | 18.6 | 17.8 | 16.6 | 13.9 | 11.7 | | 115 |
| 120 | | | | | 17.9 | 17.8 | 17.4 | 16.9 | 16.0 | 13.6 | 11.3 | | 120 |
| 125 | | | | | | 16.7 | 16.2 | 16.0 | 15.2 | 13.4 | 11.0 | | 125 |
| 130 | | | | | | | 15.3 | 15.2 | 15.0 | 14.3 | 12.7 | 10.7 | 130 |
| 135 | | | | | | | | 14.2 | 14.1 | 13.5 | 11.9 | 10.2 | 135 |
| 140 | | | | | | | | | 13.2 | 12.6 | 11.1 | 9.6 | 140 |
| 145 | | | | | | | | | 12.2 | 11.8 | 10.3 | 8.9 | 145 |
| 150 | | | | | | | | | 11.4 | 11.1 | 9.6 | 8.3 | 150 |
| 155 | | | | | | | | | | 10.2 | 8.9 | 7.6 | 155 |
| 160 | | | | | | | | | | | 8.3 | 7.0 | 160 |
| 165 | | | | | | | | | | | 7.6 | 6.5 | 165 |
| 170 | | | | | | | | | | | 7.1 | 6.0 | 170 |
| 175 | | | | | | | | | | | | 5.4 | 175 |
|  | 3 | 3 | 3 | 2 | 2 | 2 | 2 | 1 | 1 | 1 | 1 |  | |

(LJ) Luffing Jib Load Chart

Unit: Klb

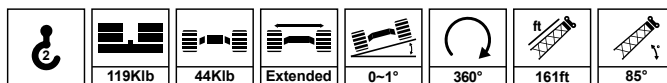



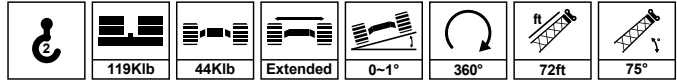

| ft | Luffing Jib Length (ft) | | | | | | | | | | | ft | |
|-----|-------------------------|------|------|------|------|------|------|------|------|------|------|------|-----|
| | 72 | 82 | 92 | 102 | 112 | 121 | 131 | 141 | 151 | 161 | 171 | | |
| 50 | 51.5 | 47.4 | 43.4 | | | | | | | | | 50 | |
| 55 | 47.9 | 45.0 | 41.6 | 37.9 | 33.7 | 29.4 | | | | | | 55 | |
| 60 | 43.6 | 42.5 | 39.7 | 36.5 | 33.1 | 29.0 | 25.3 | 22.0 | | | | 60 | |
| 65 | 40.1 | 39.8 | 37.5 | 35.0 | 32.1 | 28.7 | 25.0 | 21.6 | | | | 65 | |
| 70 | 37.2 | 36.8 | 35.5 | 33.1 | 30.8 | 28.1 | 24.6 | 21.3 | 18.4 | 16.0 | 13.8 | 70 | |
| 75 | 34.4 | 34.0 | 33.4 | 31.1 | 29.3 | 27.2 | 24.2 | 21.0 | 18.1 | 15.7 | 13.5 | 75 | |
| 80 | 31.9 | 31.5 | 31.2 | 29.3 | 27.8 | 26.1 | 23.6 | 20.6 | 17.8 | 15.3 | 13.1 | 80 | |
| 85 | 29.9 | 29.4 | 29.0 | 27.4 | 26.3 | 24.8 | 23.0 | 20.3 | 17.4 | 15.0 | 12.8 | 85 | |
| 90 | | 27.4 | 27.0 | 25.9 | 24.8 | 23.6 | 22.0 | 20.0 | 17.1 | 14.7 | 12.5 | 90 | |
| 95 | | 25.4 | 25.0 | 24.2 | 23.3 | 22.3 | 21.0 | 19.4 | 16.8 | 14.3 | 12.1 | 95 | |
| 100 | | | 23.1 | 22.4 | 21.8 | 21.0 | 20.0 | 18.7 | 16.5 | 14.0 | 11.9 | 100 | |
| 105 | | | | 20.9 | 20.5 | 19.8 | 19.0 | 17.9 | 16.3 | 13.7 | 11.7 | 105 | |
| 110 | | | | 19.4 | 19.2 | 18.7 | 17.9 | 17.0 | 15.8 | 13.5 | 11.3 | 110 | |
| 115 | | | | | 17.8 | 17.5 | 16.9 | 16.2 | 15.2 | 13.2 | 11.0 | 115 | |
| 120 | | | | | 16.5 | 16.4 | 15.9 | 15.3 | 14.5 | 12.9 | 10.7 | 120 | |
| 125 | | | | | | 15.4 | 14.9 | 14.5 | 13.8 | 12.6 | 10.6 | 125 | |
| 130 | | | | | | | 14.4 | 14.1 | 13.7 | 13.2 | 12.4 | 10.2 | 130 |
| 135 | | | | | | | | 13.1 | 12.8 | 12.5 | 11.8 | 10.0 | 135 |
| 140 | | | | | | | | 12.3 | 12.0 | 11.8 | 11.2 | 9.7 | 140 |
| 145 | | | | | | | | | 11.4 | 11.2 | 10.7 | 9.2 | 145 |
| 150 | | | | | | | | | 10.7 | 10.5 | 10.0 | 8.7 | 150 |
| 155 | | | | | | | | | | 9.8 | 9.4 | 8.0 | 155 |
| 160 | | | | | | | | | | 9.2 | 8.7 | 7.4 | 160 |
| 165 | | | | | | | | | | | 8.0 | 6.7 | 165 |
| 170 | | | | | | | | | | | 7.4 | 6.2 | 170 |
| 175 | | | | | | | | | | | | 5.7 | 175 |
| 180 | | | | | | | | | | | | 5.2 | 180 |
| ⌘ | 3 | 2 | 2 | 2 | 2 | 2 | 1 | 1 | 1 | 1 | 1 | ⌘ | |

(LJ) Luffing Jib Load Chart

Unit: Klb



|  ft | Luffing Jib Length (ft) | | | | | | | | | | |  ft | |
|--|-------------------------|------|------|------|------|------|------|------|------|------|------|--|-----|
| | 72 | 82 | 92 | 102 | 112 | 121 | 131 | 141 | 151 | 161 | 171 | | |
| 60 | 67.0 | | | | | | | | | | | | 60 |
| 65 | 60.9 | | | | | | | | | | | | 65 |
| 70 | 56.1 | 55.9 | 54.8 | | | | | | | | | | 70 |
| 75 | 51.8 | 51.5 | 51.5 | 47.2 | | | | | | | | | 75 |
| 80 | 48.0 | 47.6 | 47.9 | 45.3 | 40.7 | 33.9 | | | | | | | 80 |
| 85 | 44.5 | 44.3 | 44.5 | 42.9 | 39.5 | 33.5 | | | | | | | 85 |
| 90 | 39.2 | 41.2 | 41.5 | 40.7 | 37.4 | 33.0 | 27.5 | 23.1 | | | | | 90 |
| 95 | | 37.5 | 38.4 | 38.2 | 35.4 | 32.2 | 27.1 | 22.7 | 19.1 | | | | 95 |
| 100 | | | 35.3 | 35.4 | 33.5 | 31.0 | 26.7 | 22.3 | 18.6 | 15.8 | 13.1 | | 100 |
| 105 | | | 31.9 | 32.4 | 31.5 | 29.3 | 26.2 | 21.8 | 18.3 | 15.4 | 12.8 | | 105 |
| 110 | | | 28.1 | 29.7 | 29.8 | 27.6 | 25.2 | 21.5 | 18.0 | 14.9 | 12.5 | | 110 |
| 115 | | | | 27.0 | 27.9 | 26.1 | 23.9 | 21.0 | 17.6 | 14.5 | 12.1 | | 115 |
| 120 | | | | | 25.8 | 24.5 | 22.4 | 20.3 | 17.3 | 14.3 | 11.8 | | 120 |
| 125 | | | | | 23.6 | 22.8 | 21.1 | 19.1 | 16.9 | 14.1 | 11.5 | | 125 |
| 130 | | | | | 20.8 | 21.3 | 19.7 | 18.1 | 16.3 | 13.8 | 11.3 | | 130 |
| 135 | | | | | | 19.9 | 18.5 | 17.0 | 15.3 | 13.4 | 11.0 | | 135 |
| 140 | | | | | | | 17.3 | 15.9 | 14.4 | 12.9 | 10.7 | | 140 |
| 145 | | | | | | | 16.2 | 14.9 | 13.6 | 12.0 | 10.3 | | 145 |
| 150 | | | | | | | 15.0 | 13.8 | 12.7 | 11.2 | 9.6 | | 150 |
| 155 | | | | | | | | 12.8 | 11.7 | 10.3 | 8.9 | | 155 |
| 160 | | | | | | | | | 10.9 | 9.6 | 8.3 | | 160 |
| 165 | | | | | | | | | | 8.9 | 7.6 | | 165 |
| 170 | | | | | | | | | | 8.0 | 6.9 | | 170 |
| 175 | | | | | | | | | | 7.5 | 6.4 | | 175 |
| 180 | | | | | | | | | | | 5.8 | | 180 |
|  | 3 | 3 | 3 | 2 | 2 | 2 | 2 | 1 | 1 | 1 | 1 |  | |

(LJ) Luffing Jib Load Chart

Unit: Klb

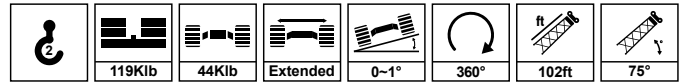



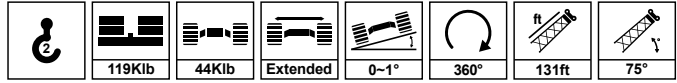

| ft | Luffing Jib Length (ft) | | | | | | | | | | | ft |
|-----|-------------------------|------|------|------|------|------|------|------|------|------|------|-----|
| | 72 | 82 | 92 | 102 | 112 | 121 | 131 | 141 | 151 | 161 | 171 | |
| 70 | 47.6 | | | | | | | | | | | 70 |
| 75 | 44.0 | 43.2 | 43.1 | | | | | | | | | 75 |
| 80 | 40.7 | 39.9 | 39.7 | 39.8 | | | | | | | | 80 |
| 85 | 37.7 | 37.2 | 37.0 | 37.0 | | | | | | | | 85 |
| 90 | 35.3 | 34.8 | 34.6 | 34.6 | 34.0 | 31.7 | | | | | | 90 |
| 95 | 33.0 | 32.8 | 32.5 | 32.4 | 31.8 | 31.0 | 26.2 | | | | | 95 |
| 100 | | 30.9 | 30.6 | 30.3 | 29.9 | 29.8 | 25.9 | 21.7 | 18.4 | | | 100 |
| 105 | | 28.9 | 28.9 | 28.4 | 28.2 | 28.0 | 25.6 | 21.4 | 18.1 | 15.2 | 12.8 | 105 |
| 110 | | 27.5 | 27.2 | 26.9 | 26.7 | 26.5 | 25.2 | 21.0 | 17.7 | 14.9 | 12.5 | 110 |
| 115 | | | 25.7 | 25.5 | 25.2 | 25.0 | 24.6 | 20.8 | 17.4 | 14.5 | 12.1 | 115 |
| 120 | | | | 24.2 | 23.9 | 23.6 | 23.5 | 20.6 | 17.1 | 14.2 | 11.8 | 120 |
| 125 | | | | | 22.8 | 22.4 | 22.2 | 20.3 | 16.7 | 13.9 | 11.7 | 125 |
| 130 | | | | | 21.5 | 21.2 | 20.8 | 19.9 | 16.4 | 13.7 | 11.3 | 130 |
| 135 | | | | | 20.5 | 20.2 | 19.9 | 19.0 | 16.2 | 13.4 | 11.0 | 135 |
| 140 | | | | | | 19.2 | 19.0 | 17.8 | 15.8 | 13.2 | 10.7 | 140 |
| 145 | | | | | | | 18.0 | 16.6 | 15.1 | 12.9 | 10.5 | 145 |
| 150 | | | | | | | 17.3 | 15.6 | 14.3 | 12.4 | 10.2 | 150 |
| 155 | | | | | | | 16.2 | 14.7 | 13.4 | 11.8 | 10.0 | 155 |
| 160 | | | | | | | | 13.8 | 12.6 | 11.1 | 9.6 | 160 |
| 165 | | | | | | | | | 11.7 | 10.4 | 8.9 | 165 |
| 170 | | | | | | | | | 10.9 | 9.6 | 8.2 | 170 |
| 175 | | | | | | | | | 10.1 | 8.9 | 7.6 | 175 |
| 180 | | | | | | | | | | 8.2 | 6.9 | 180 |
| 185 | | | | | | | | | | | 6.3 | 185 |
| 190 | | | | | | | | | | | 5.8 | 190 |
| 195 | | | | | | | | | | | 5.3 | 195 |
| ft | 2 | 2 | 2 | 2 | 2 | 2 | 1 | 1 | 1 | 1 | 1 | ft |

(LJ) Luffing Jib Load Chart

Unit: Klb





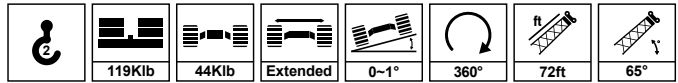

|  ft | Luffing Jib Length (ft) | | | | | | | | | | |  ft | |
|--|-------------------------|------|------|------|------|------|------|------|------|------|------|--|-----|
| | 72 | 82 | 92 | 102 | 112 | 121 | 131 | 141 | 151 | 161 | 171 | | |
| 75 | 38.2 | | | | | | | | | | | | 75 |
| 80 | 35.3 | 35.3 | | | | | | | | | | | 80 |
| 85 | 33.0 | 32.6 | | | | | | | | | | | 85 |
| 90 | 31.0 | 30.5 | 30.3 | 29.9 | | | | | | | | | 90 |
| 95 | 29.0 | 28.7 | 28.5 | 27.9 | 27.7 | 27.3 | | | | | | | 95 |
| 100 | 27.3 | 27.0 | 26.8 | 26.3 | 26.0 | 25.5 | 24.4 | | | | | | 100 |
| 105 | | 25.3 | 25.1 | 24.9 | 24.5 | 24.0 | 23.6 | 20.5 | 17.4 | | | | 105 |
| 110 | | 23.8 | 23.8 | 23.4 | 23.0 | 22.7 | 22.2 | 20.3 | 17.1 | | | | 110 |
| 115 | | 22.6 | 22.4 | 22.1 | 21.7 | 21.5 | 21.0 | 20.1 | 16.9 | 14.2 | | | 115 |
| 120 | | | 21.2 | 20.9 | 20.6 | 20.3 | 19.9 | 19.5 | 16.6 | 14.0 | 11.6 | | 120 |
| 125 | | | | 19.8 | 19.6 | 19.1 | 18.9 | 18.5 | 16.3 | 13.7 | 11.5 | | 125 |
| 130 | | | | 18.8 | 18.5 | 18.3 | 18.1 | 17.6 | 16.1 | 13.5 | 11.3 | | 130 |
| 135 | | | | 17.9 | 17.7 | 17.3 | 17.1 | 16.8 | 16.0 | 13.2 | 11.0 | | 135 |
| 140 | | | | | 16.8 | 16.5 | 16.2 | 15.9 | 15.6 | 12.9 | 10.7 | | 140 |
| 145 | | | | | | 15.8 | 15.3 | 15.1 | 14.9 | 12.8 | 10.5 | | 145 |
| 150 | | | | | | 15.1 | 14.7 | 14.3 | 14.0 | 12.6 | 10.2 | | 150 |
| 155 | | | | | | | 14.1 | 13.7 | 13.3 | 12.3 | 10.0 | | 155 |
| 160 | | | | | | | 13.5 | 13.1 | 12.7 | 12.0 | 9.8 | | 160 |
| 165 | | | | | | | | 12.5 | 12.1 | 11.5 | 9.6 | | 165 |
| 170 | | | | | | | | 12.0 | 11.7 | 10.7 | 9.1 | | 170 |
| 175 | | | | | | | | | 11.1 | 10.0 | 8.6 | | 175 |
| 180 | | | | | | | | | 10.5 | 9.3 | 8.0 | | 180 |
| 185 | | | | | | | | | | 8.6 | 7.3 | | 185 |
| 190 | | | | | | | | | | 8.0 | 6.6 | | 190 |
| 195 | | | | | | | | | | | 6.1 | | 195 |
| 200 | | | | | | | | | | | 5.6 | | 200 |
|  | 2 | 2 | 2 | 2 | 2 | 2 | 1 | 1 | 1 | 1 | 1 |  | |

(LJ) Luffing Jib Load Chart

Unit: Klb





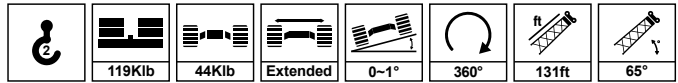

|  ft | Luffing Jib Length (ft) | | | | | | | | | | |  ft | |
|--|-------------------------|------|------|------|------|------|------|------|------|------|------|--|---|
| | 72 | 82 | 92 | 102 | 112 | 121 | 131 | 141 | 151 | 161 | 171 | | |
| 80 | 48.5 | | | | | | | | | | | | 80 |
| 85 | 45.0 | | | | | | | | | | | | 85 |
| 90 | 42.1 | 41.7 | | | | | | | | | | | 90 |
| 95 | 39.4 | 39.0 | 38.8 | | | | | | | | | | 95 |
| 100 | 37.0 | 36.6 | 36.4 | 36.1 | | | | | | | | | 100 |
| 105 | | 34.6 | 34.4 | 33.9 | 33.7 | | | | | | | | 105 |
| 110 | | 32.6 | 32.4 | 32.1 | 31.9 | | | | | | | | 110 |
| 115 | | | 30.7 | 30.4 | 30.1 | 28.8 | | | | | | | 115 |
| 120 | | | 29.2 | 28.7 | 28.5 | 28.1 | 23.5 | 19.6 | | | | | 120 |
| 125 | | | | 27.3 | 27.0 | 26.8 | 23.4 | 19.4 | 16.1 | | | | 125 |
| 130 | | | | 26.1 | 25.9 | 25.6 | 23.4 | 19.2 | 15.7 | | | | 130 |
| 135 | | | | | 24.7 | 24.5 | 22.5 | 18.9 | 15.5 | 12.9 | | | 135 |
| 140 | | | | | 23.2 | 23.2 | 21.2 | 18.5 | 15.4 | 12.7 | 10.4 | | 140 |
| 145 | | | | | | 21.9 | 19.9 | 17.9 | 15.2 | 12.5 | 10.1 | | 145 |
| 150 | | | | | | 20.5 | 18.7 | 16.9 | 15.0 | 12.2 | 10.0 | | 150 |
| 155 | | | | | | | 17.6 | 15.9 | 14.4 | 12.0 | 9.8 | | 155 |
| 160 | | | | | | | | 14.9 | 13.6 | 11.6 | | | 160 |
| 165 | | | | | | | | 13.9 | 12.6 | | | | 165 |
| 170 | | | | | | | | 13.1 | 11.8 | | | | 170 |
|  | 2 | 2 | 2 | 2 | 2 | 2 | 1 | 1 | 1 | 1 | 1 | |  |

(LJ) Luffing Jib Load Chart

Unit: Klb



|  ft | Luffing Jib Length (ft) | | | | | | | | | | |  ft | |
|--|-------------------------|------|------|------|------|------|------|------|------|------|-----|--|---|
| | 72 | 82 | 92 | 102 | 112 | 121 | 131 | 141 | 151 | 161 | 171 | | |
| 105 | 25.1 | | | | | | | | | | | | 105 |
| 110 | 23.6 | | | | | | | | | | | | 110 |
| 115 | 22.2 | 22.1 | | | | | | | | | | | 115 |
| 120 | 21.0 | 20.9 | 20.6 | | | | | | | | | | 120 |
| 125 | 20.0 | 19.6 | 19.5 | 18.9 | | | | | | | | | 125 |
| 130 | 19.0 | 18.7 | 18.4 | 17.9 | | | | | | | | | 130 |
| 135 | | 17.8 | 17.4 | 17.1 | 16.8 | | | | | | | | 135 |
| 140 | | | 16.6 | 16.4 | 15.9 | 15.6 | 15.1 | | | | | | 140 |
| 145 | | | | 15.6 | 15.1 | 14.9 | 14.5 | 14.0 | | | | | 145 |
| 150 | | | | 14.9 | 14.5 | 14.0 | 13.8 | 13.3 | | | | | 150 |
| 155 | | | | 14.2 | 13.8 | 13.5 | 13.1 | 12.7 | 12.5 | | | | 155 |
| 160 | | | | | 13.2 | 13.0 | 12.4 | 12.1 | 11.8 | 11.4 | | | 160 |
| 165 | | | | | | 12.4 | 11.8 | 11.6 | 11.1 | 10.9 | 9.4 | | 165 |
| 170 | | | | | | 11.8 | 11.3 | 11.1 | 10.6 | 10.2 | 9.3 | | 170 |
| 175 | | | | | | 11.1 | 10.8 | 10.4 | 10.1 | 9.7 | 9.1 | | 175 |
| 180 | | | | | | | 10.4 | 9.9 | 9.6 | 9.3 | 8.8 | | 180 |
| 185 | | | | | | | | 9.6 | 9.2 | 9.0 | | | 185 |
| 190 | | | | | | | | 9.3 | 8.8 | 8.6 | | | 190 |
| 195 | | | | | | | | 8.8 | 8.5 | | | | 195 |
|  | 1 | 1 | 1 | 1 | 1 | 1 | 1 | 1 | 1 | 1 | 1 | 1 |  |

(LJ) Luffing Jib Load Chart

Unit: Klb

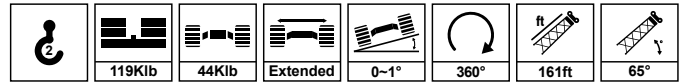

| ft | Luffing Jib Length (ft) | | | | | | | | | ft |
|-----|-------------------------|------|------|------|------|------|-----|-----|-----|-----|
| | 72 | 82 | 92 | 102 | 112 | 121 | 131 | 141 | 151 | |
| 120 | 17.4 | | | | | | | | | 120 |
| 125 | 16.7 | 16.2 | | | | | | | | 125 |
| 130 | 15.7 | 15.2 | | | | | | | | 130 |
| 135 | 14.9 | 14.5 | 14.3 | | | | | | | 135 |
| 140 | | 13.8 | 13.6 | 12.9 | | | | | | 140 |
| 145 | | 13.1 | 12.9 | 12.3 | 12.0 | 11.6 | | | | 145 |
| 150 | | 12.5 | 12.2 | 12.0 | 11.4 | 10.9 | | | | 150 |
| 155 | | | 11.7 | 11.4 | 11.0 | 10.4 | 9.9 | | | 155 |
| 160 | | | | 10.8 | 10.5 | 9.9 | 9.4 | 9.0 | | 160 |
| 165 | | | | 10.3 | 9.9 | 9.4 | 8.9 | 8.5 | 8.3 | 165 |
| 170 | | | | 10.0 | 9.5 | 9.1 | 8.4 | 8.2 | 7.8 | 170 |
| 175 | | | | | 8.9 | 8.4 | 8.1 | 7.7 | 7.4 | 175 |
| 180 | | | | | | 8.0 | 7.7 | 7.3 | | 180 |
| 185 | | | | | | 7.6 | 7.4 | | | 185 |
| 190 | | | | | | 7.3 | 7.1 | | | 190 |
| | 1 | 1 | 1 | 1 | 1 | 1 | 1 | 1 | 1 | |

Note:

1. The rated load in the load chart is calculated complying with EN 13000.
2. The working radius is the horizontal distance from the load center to the swing center.
3. The actual lifting capacity must subtract the weight of hooks and other riggings from the rated capacity in the load chart.
4. The load value is calculated when the object is hung freely, without considering the influence of wind on the load, ground conditions and slope, operation speed and the influence of any other negative factors over safe operation. Therefore, the operator bears the responsibility of making a judgement and decreasing the load and lowering speed.
5. All ratings are calculated when the machine is parking on firm and level ground with less than 1% gradient.
6. See the Operation Manual for the complete load charts of LJ and LJ configurations.



SANY
AMERICA

318 Cooper Circle
Peachtree City, GA 30269
Tel: 678-251-2810
Fax: 770-632-7820

We are constantly improving our products and therefore reserve the right to change designs and specifications without notice.
This product brochure may contain illustration and specification of optional equipment and attachment that are not included in the standard scope of supply.